

Messages in chronological order (times are shown in GMT -07:00)



Native Messages chat

7/14/2021, 6:04 AM

I'll do a report for you when you have intel

9:04 AM

The first image is approximate perimeter. Second image is OPS map for the day. Note saying 900 acres unofficial

9:04 AM

IMG_0852.JPG

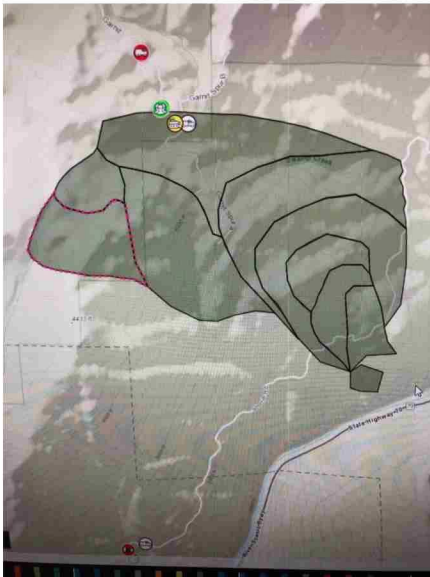

Image: IMG_0852.JPG (108 KB)

9:05 AM

IMG_0850.HEIC

Attachment: IMG_0850.HEIC (2 MB)

9:07 AM

Can I call you later?

9:07 AM

Got, call me back

9:07 AM

Got em....

9:10 AM

Call me when you can

10:15 AM

All PG&E rotary winged aircraft, including drones, have been told by me to the Helidesk at 1013 hours to stay out of the 10 mile radius Dixie Fire TFR, regardless of what the air attack stated to them

[REDACTED] 10:20 AM

Copy

[REDACTED] 10:25 AM

Report #1 sent to the HAWC. [REDACTED] is assigning a GIS tech to your fire and not only will they be building you the GIS asset map, but will also create a 50 foot buffer shape file and .kmz for all D & T line assets with their name labels for Calfire maps. Just let me know who both the asset maps and shape files should go to for Calfire moving forward. Thanks!

[REDACTED] 10:27 AM

Any intel you can get for me about it crossing the Caribou-Table 230kV will greatly help the GCC

[REDACTED] 10:27 AM

50,000 customers will be affected

[REDACTED] 10:00 PM

From Teams. Per Cal Fire BTU Twitter: The latest mapping has the fire at 2,200 acres and 0% contained. Crews will be working through the night putting containment lines in.
https://twitter.com/CALFIRE_ButteCo Have a good night