

From: [REDACTED]
To: [REDACTED]
CC: [REDACTED]
Sent: 7/14/2021 1:12:49 PM
Subject: FYI: Twitter: BarnettParker (FOX40 Sac Assignment Editor) -- Dixie Fire: PG&E De-Energize Lines

BarnettParker: PG&E cuts power to 10,000 customers while working Dixie Fire near Paradise. PG&E continues to monitor the Dixie Fire in Butte County, and has crews on-site to support first-responders. Firefighters requested a distribution line be de-energized Tue night for firefighter safety.
<https://twitter.com/BarnettParker/status/1415393450631983106>



Barnett FOX40 Sacramento @BarnettParker
● 39 mins ago

PG&E cuts power to 10,000 customers while working Dixie Fire near Paradise. PG&E continues to monitor the Dixie Fire in Butte County, and has crews on-site to support first-responders. Firefighters requested a distribution line be de-energized Tue night for firefighter safety.

← ↻ ▼ 1 ❤️ 1 📎 ▼ ⋮

 [REDACTED] | Marketing and Communications | Pacific Gas and Electric Company | [REDACTED]

From: [REDACTED]
Sent: Wednesday, July 14, 2021 11:12 AM
To: [REDACTED]
Cc: [REDACTED]
Subject: FYI: Twitter: NorcalAirOps,NessaBurdette -- Dixie Fire; Request for PG&E to De-Energize KV Lines

NorcalAirOps: #DixieFire Air Attack is now requesting PG&E to de-energize both sets of 240 KV lines (high-tension power lines), both at the head and heel of the fire. Per @PGE4Me , this will impact over 50,000 customers in the the Sacramento Area.
<https://twitter.com/NorcalAirOps/status/1415368206500327426>



NorCal Air Operations @NorcalAirOps

13 mins ago

#DixieFire Air Attack is now requesting PG&E to de-energize both sets of 240 KV lines (high-tension power lines), both at the head and heel of the fire. Per @PGE4Me , this will impact over 50,000 customers in the the Sacramento Area.



NessaBurdette: #ButteCo #DixieFire AA is requesting PG&E to De-energized the 240 KV lines, both at the head and the heel of the fire. PG&E says this will impact over 50k customers in the Sac. Valley.

<https://twitter.com/NessaBurdette/status/1415365681793564672>



Vanessa Wilson @NessaBurdette

24 mins ago

#ButteCo #DixieFire AA is requesting PG&E to De-energized the 240 KV lines, both at the head and the heel of the fire. PG&E says this will impact over 50k customers in the Sac. Valley.

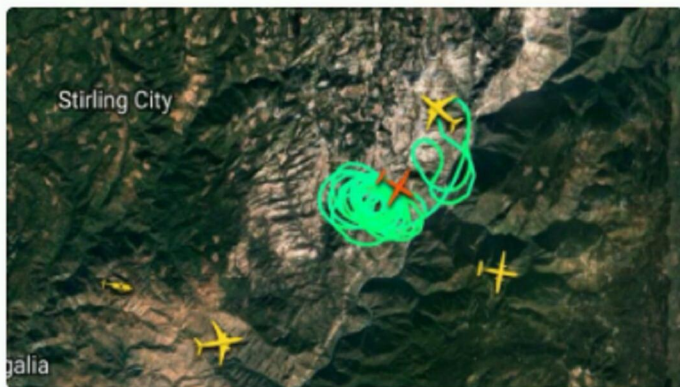

| Marketing and Communications | Pacific Gas and Electric Company |

From: [Redacted]

Sent: Wednesday, July 14, 2021 10:24 AM

To: [Redacted]

Cc: [Redacted]

Subject: FYI: Twitter: BrandonRittiman -- Dixie Fire and PG&E mention

BrandonRittiman: NOW: NASA fire satellite shows new 400+ acre #DixieFire burning a along the same PG&E power corridor that sparked the 2018 Camp Fire.

This fire is slightly uphill from the origin point of that fire, which destroyed Paradise and killed 85+ people.

@ABC10

<https://twitter.com/BrandonRittiman/status/1415351426578931712>



Brandon Rittiman @BrandonRittiman

38 mins ago

NOW: NASA fire satellite shows new 400+ acre #DixieFire burning along the same PG&E power corridor that sparked the 2018 Camp Fire.

This fire is slightly uphill from the origin point of that fire, which destroyed Paradise and killed 85+ people.

@ABC10

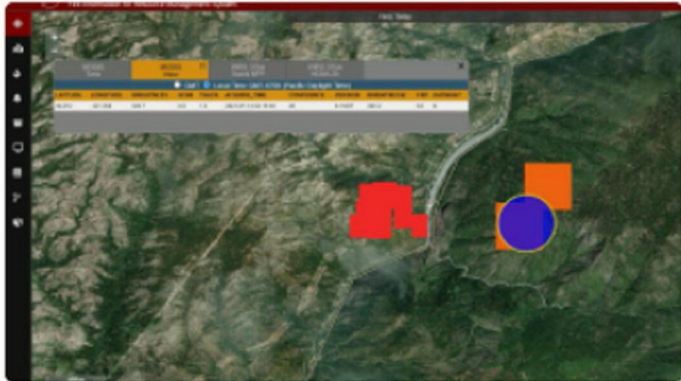

Marketing and Communications | Pacific Gas and Electric Company