From: [REDACTED]
To: [REDACTED]
Sent: 7/14/2021 12:48:14 PM
Subject: FW: Twitter: NorcalAirOps,NessaBurdette -- Dixie Fire; Request for PG&E to De-Energize KV Lines

From [REDACTED] who runs the DCCs. OMT still holding right at 11k, too.

From: [REDACTED]
Sent: Wednesday, July 14, 2021 12:13 PM
To: [REDACTED]
Cc: [REDACTED]
Subject: RE: Twitter: NorcalAirOps,NessaBurdette -- Dixie Fire; Request for PG&E to De-Energize KV Lines

11K

From: [REDACTED]
Sent: Wednesday, July 14, 2021 11:16
To: [REDACTED]
Cc: [REDACTED]
Subject: FW: Twitter: NorcalAirOps,NessaBurdette -- Dixie Fire; Request for PG&E to De-Energize KV Lines

[REDACTED] – Can you confirm this 50,000 customer number?

From: [REDACTED]
Sent: Wednesday, July 14, 2021 11:12 AM
To: [REDACTED]
Cc: [REDACTED]
Subject: FYI: Twitter: NorcalAirOps,NessaBurdette -- Dixie Fire; Request for PG&E to De-Energize KV Lines

NorcalAirOps: #DixieFire Air Attack is now requesting PG&E to de-energize both sets of 240 KV lines (high-tension power lines), both at the head and heel of the fire. Per @PGE4Me , this will impact over 50,000 customers in the the Sacramento Area.

<https://twitter.com/NorcalAirOps/status/1415368206500327426>



NorCal Air Operations @NorcalAirOps

13 mins ago

#DixieFire Air Attack is now requesting PG&E to de-energize both sets of 240 KV lines (high-tension power lines), both at the head and heel of the fire. Per @PGE4Me , this will impact over 50,000 customers in the the Sacramento Area.



NessaBurdette: #ButteCo #DixieFire AA is requesting PG&E to De-energized the 240 KV lines, both at the head and the heel of the fire. PG&E says this will impact over 50k customers in the Sac. Valley.

<https://twitter.com/NessaBurdette/status/1415365681793564672>



Vanessa Wilson @NessaBurdette

24 mins ago

#ButteCo #DixieFire AA is requesting PG&E to De-energized the 240 KV lines, both at the head and the heel of the fire. PG&E says this will impact over 50k customers in the Sac. Valley.

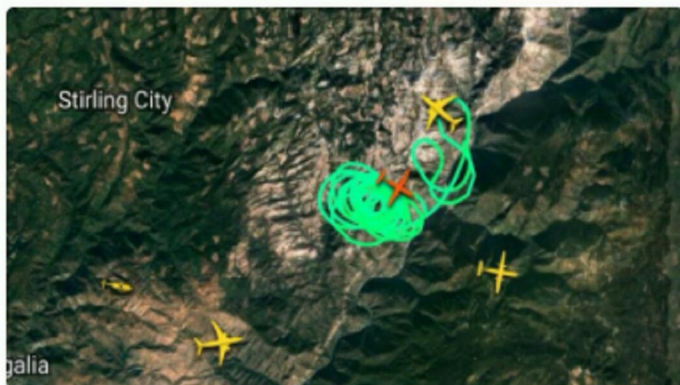

Marketing and Communications | Pacific Gas and Electric Company

From: [Redacted]

Sent: Wednesday, July 14, 2021 10:24 AM

To: [Redacted]

Cc: [Redacted]

Subject: FYI: Twitter: BrandonRittiman -- Dixie Fire and PG&E mention

BrandonRittiman: NOW: NASA fire satellite shows new 400+ acre #DixieFire burning a along the same PG&E power corridor that sparked the 2018 Camp Fire.

This fire is slightly uphill from the origin point of that fire, which destroyed Paradise and killed 85+ people.

@ABC10

<https://twitter.com/BrandonRittiman/status/1415351426578931712>



Brandon Rittiman @BrandonRittiman

● 38 mins ago

NOW: NASA fire satellite shows new 400+ acre #DixieFire burning along the same PG&E power corridor that sparked the 2018 Camp Fire.

This fire is slightly uphill from the origin point of that fire, which destroyed Paradise and killed 85+ people.

@ABC10

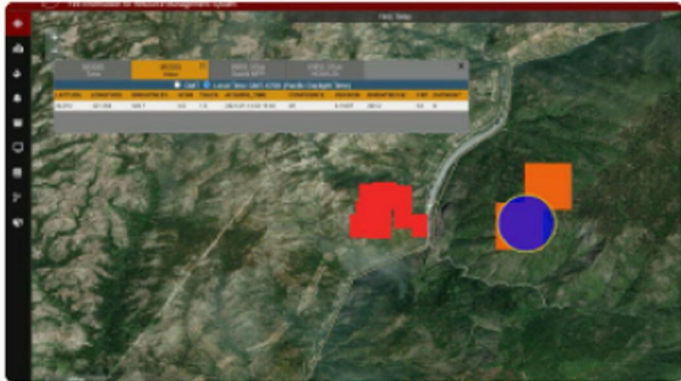

Marketing and Communications | Pacific Gas and Electric Company