

**From:** [REDACTED]  
**To:** [REDACTED]  
**Sent:** 7/14/2021 11:30:49 AM  
**Subject:** RE: Twitter: NorcalAirOps,NessaBurdette -- Dixie Fire; Request for PG&E to De-Energize KV Lines

Classification: [Internal](#)

[REDACTED]  
Currently, we have about 10,000 customers impacted. I can't confirm that 50,000 statement.  
Thanks,  
[REDACTED]

---

**From:** [REDACTED]  
**Sent:** Wednesday, July 14, 2021 11:29 AM  
**To:** [REDACTED]  
**Subject:** FW: Twitter: NorcalAirOps,NessaBurdette -- Dixie Fire; Request for PG&E to De-Energize KV Lines  
[REDACTED] and [REDACTED] -- FYI

---

**From:** [REDACTED]  
**Sent:** Wednesday, July 14, 2021 11:12 AM  
**To:** [REDACTED]  
**Cc:** [REDACTED]  
**Subject:** FYI: Twitter: NorcalAirOps,NessaBurdette -- Dixie Fire; Request for PG&E to De-Energize KV Lines

**NorcalAirOps:** #DixieFire Air Attack is now requesting PG&E to de-energize both sets of 240 KV lines (high-tension power lines), both at the head and heel of the fire. Per @PGE4Me , this will impact over 50,000 customers in the the Sacramento Area.

<https://twitter.com/NorcalAirOps/status/1415368206500327426>

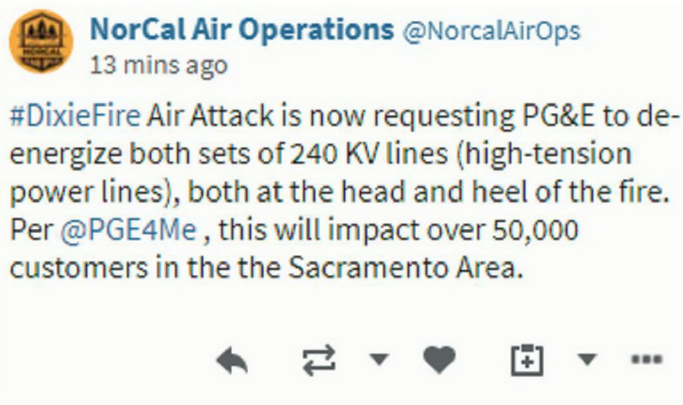

 **NorCal Air Operations** @NorcalAirOps  
13 mins ago

#DixieFire Air Attack is now requesting PG&E to de-energize both sets of 240 KV lines (high-tension power lines), both at the head and heel of the fire. Per @PGE4Me , this will impact over 50,000 customers in the the Sacramento Area.

👤 ↻ ❤️ 📄 ⋮

**NessaBurdette:** #ButteCo #DixieFire AA is requesting PG&E to De-energized the 240 KV lines, both at the head and the heel of the fire. PG&E says this will impact over 50k customers in the Sac. Valley.  
<https://twitter.com/NessaBurdette/status/1415365681793564672>

 **Vanessa Wilson** @NessaBurdette  
24 mins ago

#ButteCo #DixieFire AA is requesting PG&E to De-energized the 240 KV lines, both at the head and the heel of the fire. PG&E says this will impact over 50k customers in the Sac. Valley.

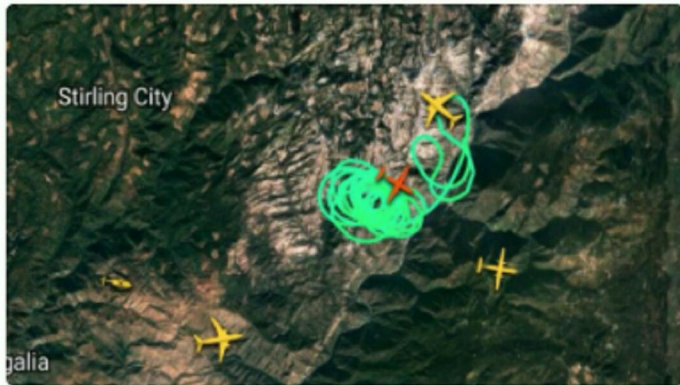

Marketing and Communications | Pacific Gas and Electric Company

**From:** [REDACTED]

**Sent:** Wednesday, July 14, 2021 10:24 AM

**To:** [REDACTED]

**Cc:** [REDACTED]

**Subject:** FYI: Twitter: BrandonRittiman -- Dixie Fire and PG&E mention

**BrandonRittiman:** NOW: NASA fire satellite shows new 400+ acre #DixieFire burning a along the same PG&E power corridor that sparked the 2018 Camp Fire.

This fire is slightly uphill from the origin point of that fire, which destroyed Paradise and killed 85+ people.

@ABC10

<https://twitter.com/BrandonRittiman/status/1415351426578931712>



**Brandon Rittiman** @BrandonRittiman

38 mins ago

NOW: NASA fire satellite shows new 400+ acre #DixieFire burning a along the same PG&E power corridor that sparked the 2018 Camp Fire.

This fire is slightly uphill from the origin point of that fire, which destroyed Paradise and killed 85+ people.

@ABC10

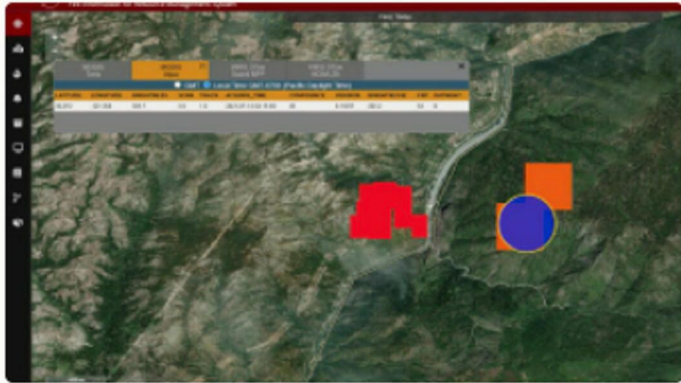

Marketing and Communications | Pacific Gas and Electric Company