

---

**From:** [REDACTED]  
**To:** [REDACTED]  
**Sent:** 7/14/2021 10:51:00 AM  
**Subject:** RE: Report #1 (Initial) - Dixie, Oroville, Butte County

Just reached out to [REDACTED] about this.

---

**From:** [REDACTED]  
**Sent:** Wednesday, July 14, 2021 10:49 AM  
**To:** [REDACTED]  
**Subject:** FW: Report #1 (Initial) - Dixie, Oroville, Butte County

Do you need to have the SIPT crew pretreat the wood on Cresta Dam bridge?

---

**From:** [REDACTED]  
**Sent:** Wednesday, July 14, 2021 10:18 AM  
**To:** [REDACTED]  
**Subject:** Report #1 (Initial) - Dixie, Oroville, Butte County



An Incident Report from the  
Hazard Awareness & Warning Center



---

**Incident Report Number: 1 (Initial)**

**Date: 07/14/21**

**Time: 1017**

**Incident Type: Vegetation**

**Incident Name:** Dixie

**Lead Agency:** USDA Forest Service/CAPNF - Plumas National Forest / CAL FIRE

**Incident Location:** HWY 70 [39.874,-121.378](#)

**City/Community:** Oroville

**County:** Butte

**PG&E Division:** North Valley

**PSS Assigned:** [REDACTED]

**FIA:** 248

**Tier:** Tier 3

**Acreage:** 1,200

**Containment %:** 0

**Outages:** Yes

**Max Customers Impacted:** 4

**Current Customers Impacted:** 3

#### Current Summary:

The Dixie Fire is approximately 1,200 acres, 0% contained and burning in steep and inaccessible terrain north of Highway 70 and west of Merlin, underneath PG&E's Distribution and Transmission line assets. The fire has come out of the Feather River Canyon bottom and has reached the ridgetop near the Caribou-Table MTN – 230kV lines. The fire is currently burning upslope, upcanyon to the east, northeast and under normal diurnal summertime burning conditions. CAL FIRE is attempting to get ground resources to the ridgetop along the 300 U Line road in an attempt to stop the forward rate of spread using dozers and fixed wing aircraft. This fire is very dynamic and lag time for getting ground resources in place will be the challenge for firefighters.

Last night at 2030 hours, CAL FIRE requested PG&E to deenergize the Bucks Creek 1101 circuit from SSD 941, affecting three customers for firefighter safety. T-line Supervisor [REDACTED] is engaged on-scene working with PSS [REDACTED] SIPT resources are on scene (E-211 and 213) pretreating distribution assets on the Bucks Creek 1101, then later today will begin pretreatment efforts to the west on the Big Bend 1101 from Flea MTN west to the community of Concow. PG&E's GIS Team is working to build a PG&E perimeter map. PSS [REDACTED] will continue to provide remote support for PSS [REDACTED] for reporting purposes as there is little to no communications available in the Feather River Canyon.

Smoke visible on [multiple wildfire cameras](#).

#### Assets Potentially at Risk:

- **Distribution:** Bucks Creek 1101
- **Transmission:** Bucks Creek-Rock Creek-Cresta – 230kV, Caribou-Palermo – 115kV, Rock Creek-Poe – 230kV, Caribou-Table Mtn – 230kV
- **Gas T and D Line:** None at this Time
- **Telecom:** None at this Time

- Hydro: Cresta Dam
- Others: None at this Time

[Overview:](#)

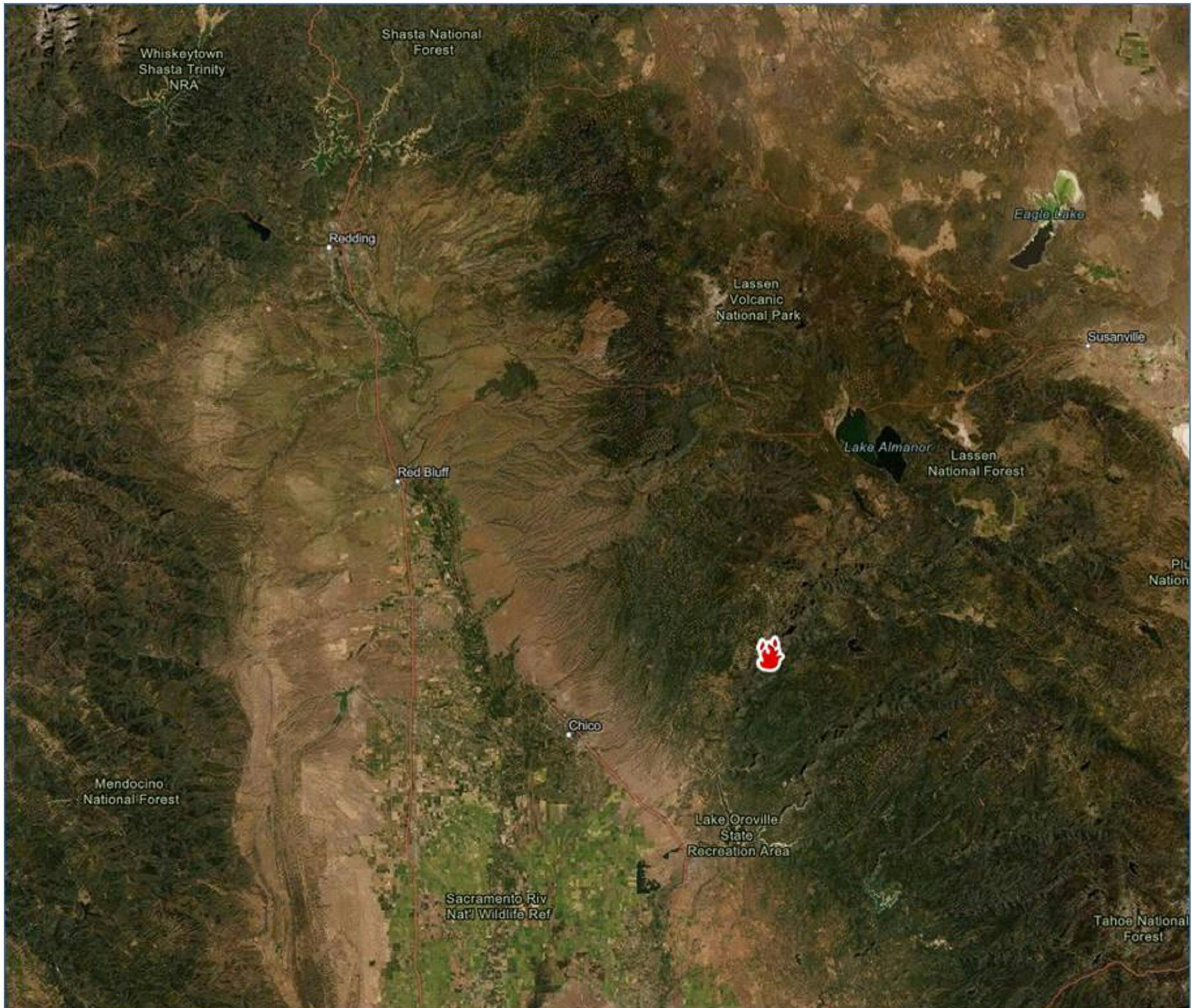

Detail:

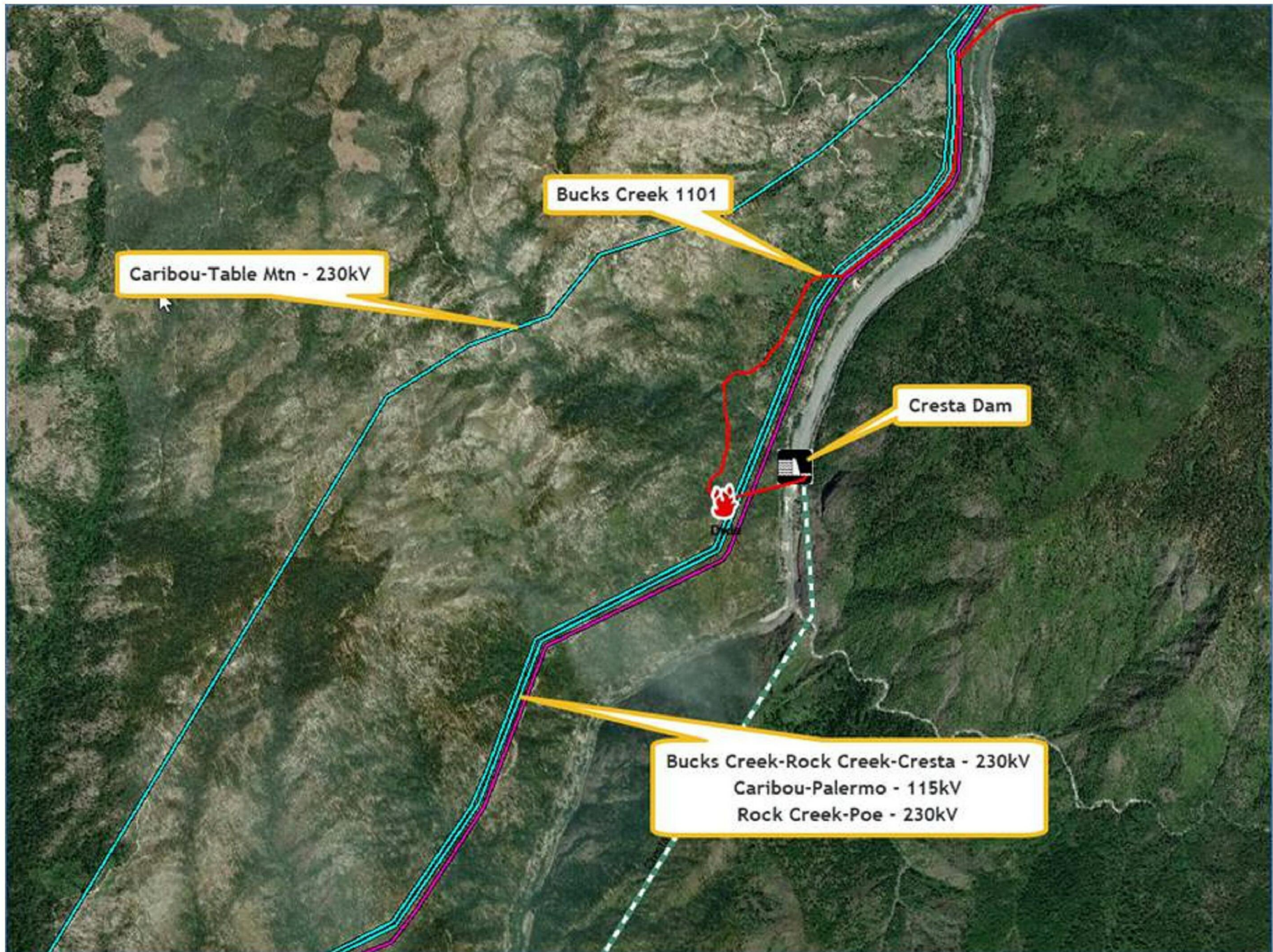

Orientation:

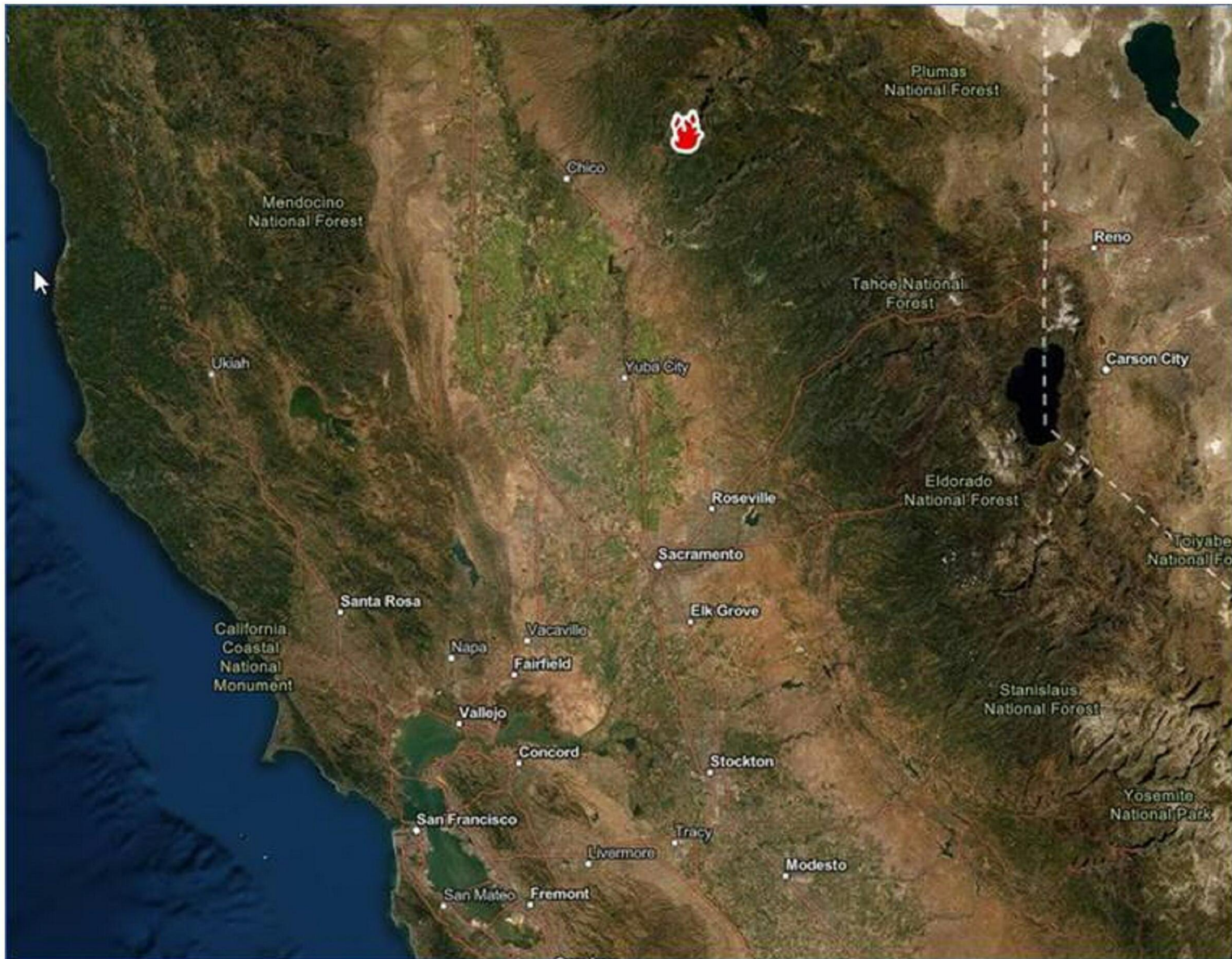

### Hazard Awareness & Warning Center (HAWC)

To Subscribe to HAWC Incident Reports, please submit request to [REDACTED]

*Some of the measures included in this document, email, presentation, or study are contemplated as additional precautionary measures intended to further reduce the risk of wildfires.*