

From: [REDACTED]
To: [REDACTED]
CC: [REDACTED]
Sent: 7/14/2021 10:31:40 AM
Subject: RE: Dixie Fire - Preliminary Summary (Update)

Privileged and Confidential

Redacted for Privilege

From: [REDACTED]
Sent: Wednesday, July 14, 2021 9:54 AM
To: [REDACTED]
Cc: [REDACTED]
Subject: RE: Dixie Fire - Preliminary Summary (Update)

Redacted for Privilege

From: [REDACTED]
Sent: Wednesday, July 14, 2021 9:36 AM
To: [REDACTED]
Cc: [REDACTED]
Subject: RE: Dixie Fire - Preliminary Summary (Update)

Privileged and Confidential

Redacted for Privilege

Redacted for Privilege

Redacted for Privilege

Redacted for Privilege

From: [REDACTED]
Sent: Wednesday, July 14, 2021 8:09 AM
To: [REDACTED]
Cc: [REDACTED]
Subject: RE: Dixie Fire - Preliminary Summary (Update)

Redacted for Privilege

From: [REDACTED]
Sent: Wednesday, July 14, 2021 7:53 AM
To: [REDACTED]
Cc: [REDACTED]
Subject: Fwd: Dixie Fire - Preliminary Summary (Update)

Redacted for Privilege

Get [Outlook for iOS](#)

From: [REDACTED]
Sent: Wednesday, July 14, 2021 7:50 AM
To: [REDACTED]
Subject: Fwd: Dixie Fire - Preliminary Summary (Update)

Get [Outlook for iOS](#)

From: [REDACTED]
Sent: Wednesday, July 14, 2021 7:03:01 AM
To: [REDACTED]
Subject: Dixie Fire - Preliminary Summary (Update)

This report is confidential and preliminary. It is for internal use only. It is based on available information as of the date of this communication, and the data is subject to change.

Preliminary Summary Information as of 0630 7/14: Dixie Fire in Oroville, Butte County, North Valley. Tier 3

Unfortunately CAL FIRE did not get good containment on the 2 acre fire, which was surrounded by retardant and practically stopped yesterday evening. About 2230 last night the fire spread outside of the “containment” lines and ran upslope.

HAWK entry at 0621 7/14: Per PSS, Dixie Fire is now estimated at 100+ acres burning both moderately upslope and downcanyon towards Canyon Creek Road and our T-line assets. Electric T and D teams are engaged. SIPT looking at pre-treatment opportunities near the heel of the fire on the Bucks Creek 1101 Circuit.

HAWK entry at 1848 7/13: Per Twitter information, 1-to-2-acre vegetation fire surrounded by retardant drops and a road. Fire is burning in steep terrain with heavy timber.

Per ILIS Report: Tman found FUCO blown at 1640. Tman reported tree into line with a grass fire. DO notified **internal** EIR hotline at approximately 2250.

Assets in area: Rock Creek-Poe 230 KV line, Bucks Creek-Rock Creek-Cresta 230 KV, Caribous-Palermo 115 KV, Bucks Creek 1101 in the area along with the Cresta Dam.

EII has been notified and gathering intel.

First IRWIN Time	1715 7/13	First SM Last Gasp Time	· None. “No AMI” noted for 3 customers. · Per ILIS, Outage Times: <ul style="list-style-type: none">○ 2 customers at 16:40○ 1 additional customer at 20:30
First GOES Satellite Time	2226 7/13	First SM Partial Voltage Time	None
OIS Outage #	1403761	Distribution SCADA Relay and Alarm Times	None
Max and current customer impacts	3	Transmission SCADA Relay and Alarm Times	None
Acre Size and Containment	100+ acres 0% Containment	Tier	3

- View as of 0300 7/14



Maps

- Purple Line: Rock Creek Poe 230 KV
- Purple Line: Bucks Creek-Rock Creek-Cresta 230 KV
- Purple Line: Caribou-Palermo 115 KV
- Green Line: Caribou-Table Mtn 230 KV

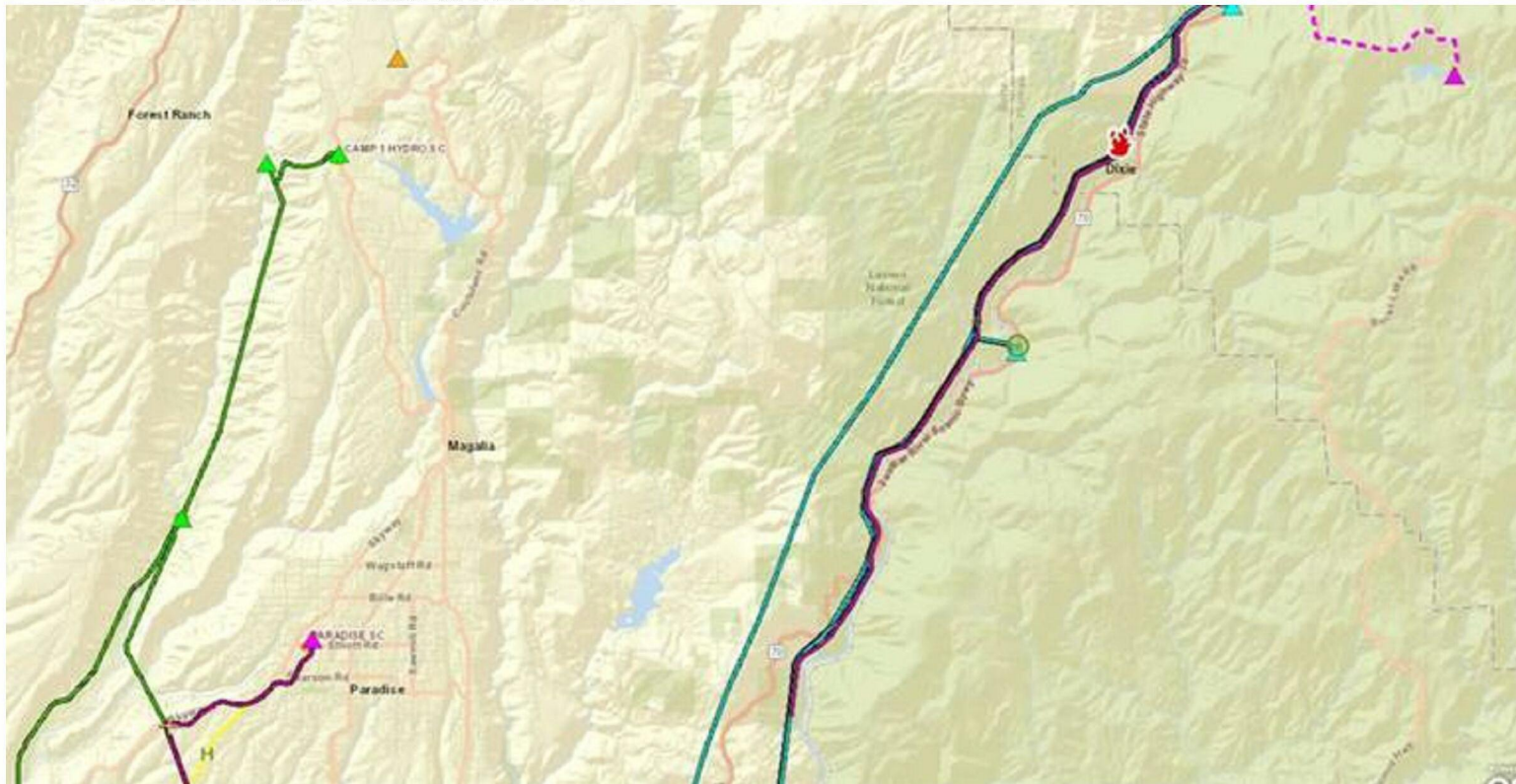

- Red line: Bucks Creek 1101
- Pink dots are modis hot spots



Customer SmartMeter Network Status

Affected Customer List

3 Customers for SWITCH {941} (max. 100 rec. are returned)

Save Mis-Assigned Default Sort All Current All Affected Print Close

Outage No. 1403761

Wednesday, July 14, 2021 06:34

Mis-Assigned?	SPID	Name	Priority	Rate Sched.	Cust. Type	SSD	Xfmr ID	AMI Info (Restoration)	AMI Info (Part Volt)	Meter#	Service Address	Premise Phone	Contact Phone	City	Zip
<input type="checkbox"/>	0422823430			LS3	OTH	17733	221758680519	No AMI		1010245679					
<input type="checkbox"/>	0792610405			A1	COM	17733	221758680519	No AMI		1010241166					
<input type="checkbox"/>	0792690705			A1	COM	941	221768080980	No AMI		1010241169					

ILIS

Outages

Circuit	102211101, BUCKS CREEK-1101	District	Paradise
Type	Unplanned	Customer Minutes	Sus 460 Mom 0 Adj Sus 460 CAIDI 153
Customers	[REDACTED]	Weather	Clear;32-90F
Active	YES	Fault Type	Line to Line
Interval	Sustained	Action Required	No
EquipID	17733	Construction Type	OH
Equipment Type	Fuse	OIS Outage#	1403761
Equipment Condition	Conductor, Overhead, Normal	Targets	
Crew Notified Time		Supervisor Notified	
Equipment Address	CRESTA DAM TAP W/O SW 17183	Fire Mitigation	No
Fault Location	1ST SPAN LD SIDE OF FUCO 17733		
Previous Switching			
Details	VEG FIRE IN AREA		
Action Description			
Cause	Vegetation, Tree - fell into line	No Access Reason	
Distribution Wire Down	No	Wire Down Energized	No
Multi Damage Location	No	# of Operations	
Counter Read		Created By	[REDACTED]
Outage Level	Distribution Circuit	Last Updated By	[REDACTED]
Responsible Organization	Distribution	Fault Location Info	
GPS MA Data		Latitude & Longitude	
FNL	07/13/21 16:40	Reviewed By	Not Required
End Date		Reviewed By Date	

Actions

Date	Description	Customers Restored	Customers Out	Minutes Out	Customer Minutes
07/13/21 16:40	FUSE 17733 OPEN [REDACTED] FOUND FUCO 17733 #1 AND #2 BLOWN OPENED 0 REMAINING AND TAGGED MCL TREE IN THE LINE - GRASS FIRE- CALLED CPUC- D.O. NOTIFIED OF FUSES BLOWN AT 2250.	2			
07/13/21 20:30	SWITCH 941 OPEN & TMCL PER TMAN [REDACTED] CAL FIRE REQUEST TO OPEN .1 SWITCH FOR FIRE IN THE AREA	3		230	460

This report is confidential and preliminary. It is for internal use only. It is based on available information as of the date of this communication, and the data is subject to change.

[REDACTED]
 Director, Wildfire Safety Operations
 [REDACTED]

Some of the measures included in this email are contemplated as additional precautionary measures intended to further reduce the risk of wildfires.