

---

**From:** [REDACTED]  
**To:** [REDACTED]  
**Sent:** 7/14/2021 9:30:26 AM  
**Subject:** RE: Update: "Dixie" Fire

[REDACTED] Plumas Sierra will re-main on PG&E system.

[REDACTED]  
[REDACTED]  
Senior Transmission System Dispatcher  
Vacaville Grid Control Center



---

**From:** [REDACTED]  
**Sent:** Wednesday, July 14, 2021 9:24 AM  
**To:** [REDACTED]  
**Subject:** RE: Update: "Dixie" Fire

Hi, [REDACTED]  
Will this impact Plumas Sierra Rural Electric Coop if we de-energize the Caribou-TM 230KV line?  
[REDACTED]

---

**From:** [REDACTED]  
**Sent:** Wednesday, July 14, 2021 9:20 AM  
**To:** [REDACTED]  
**Subject:** Update: "Dixie" Fire

Update:

T-line personnel report that the "Dixie" fire is burning between Caribou-Table Mountain 230kV line at tower 27/196 and Rock Creek-Poe 230kV line at tower 1/18. The Bucks Creek-Rock Creek-Poe 230kV line is in the right of way corridor as well. The fire is burning towards and within 200 yards of the Caribou-Table Mountain 230kV line. The fire is moving at a low rate of spread and mostly made up of grass low and is zero percent contained with no current threat to PG&E assets.

GCC is preparing switching to de-energize and clear the Caribou-Table Mountain 230kV line if needed which will include operating the Caribou 115/60kV system in a controlled island condition. Field personnel are in place to perform set up switching and load transfers as needed.

[REDACTED]  
Senior Transmission System Dispatcher  
Vacaville Grid Control Center



From: [REDACTED]

Sent: Tuesday, July 13, 2021 7:08 PM

To: [REDACTED]

Cc: [REDACTED]

Subject: "Dixie" Fire

2 acre fire near Rock Creek-Poe 230kV line. Winds blowing south towards the lines. Firefighting personnel on site fighting the fire. Personnel have been dispatched.

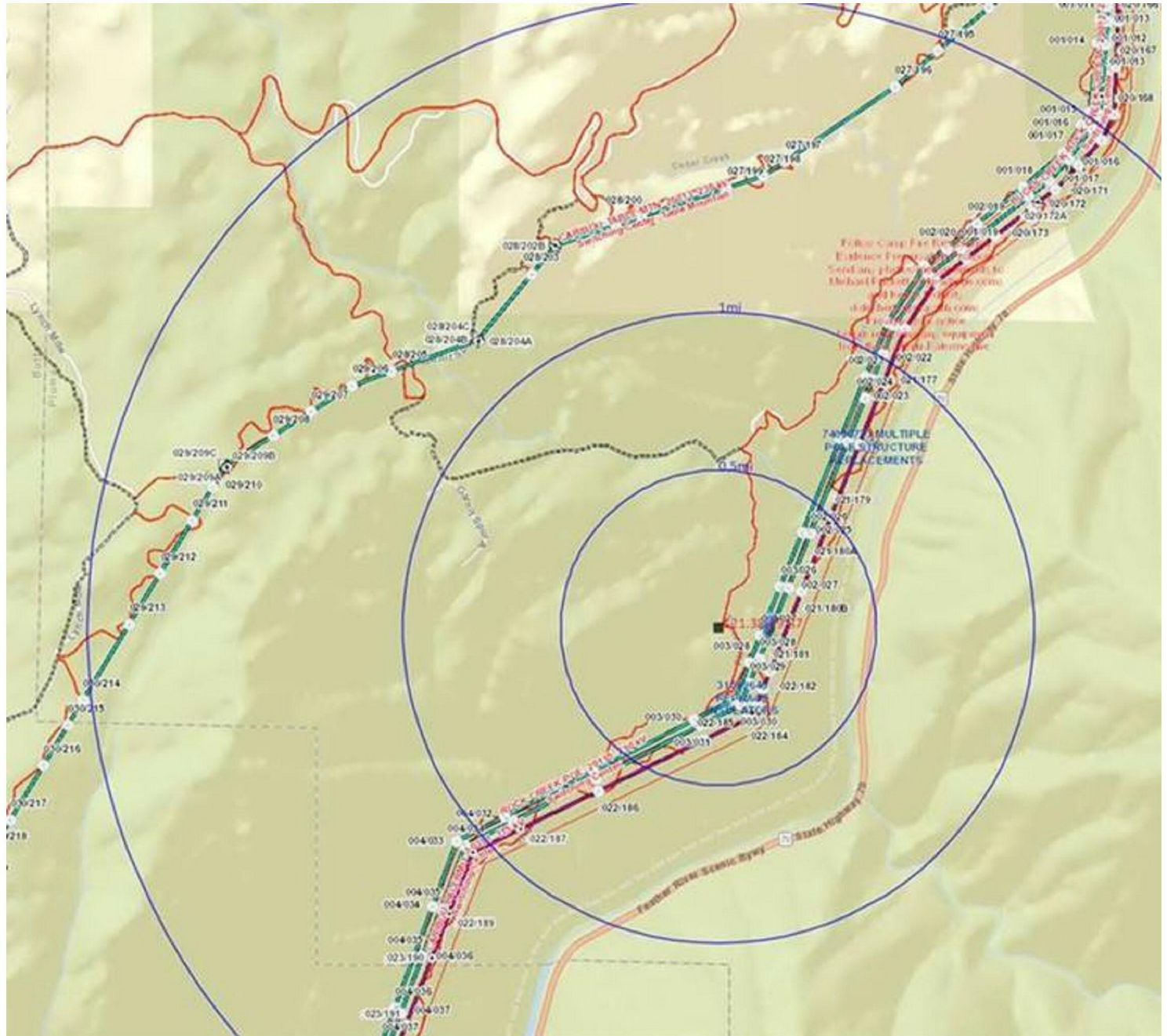

[REDACTED]  
Operations Supervisor | Pacific Gas & Electric  
[REDACTED]