From: [REDACTED]
To: [REDACTED]
CC: [REDACTED]
Sent: 7/14/2021 8:42:16 AM
Subject: RE: ***DRAFT*** Report #1 (Initial) - Dixie, Oroville, Butte County

[REDACTED]
Please disregard this email.

From: [REDACTED]
Sent: Wednesday, July 14, 2021 8:24 AM
To: [REDACTED]
Subject: ***DRAFT*** Report #1 (Initial) - Dixie, Oroville, Butte County



An Incident Report from the
Hazard Awareness & Warning Center



Incident Report Number: 1 (Initial)
Date: 07/14/21
Time: 0900
Incident Type: Vegetation
Incident Name: Dixie
Lead Agency: USDA Forest Service / CAPNF - Plumas National Forest / CAL FIRE

Incident Location: HWY 70 [39.874,-121.378](#)
City/Community: Oroville
County: Butte
PG&E Division: North Valley

PSS Assigned: [REDACTED]

FIA: 248

Tier: Tier 3

Acreage: 100

Containment %: N/A

Outages: Yes

Max Customers Impacted: 3

Current Customers Impacted: 3

Current Summary:

Key Information:

Assets Potentially at Risk:

- **Distribution:** Bucks Creek 1101
- **Transmission:** Bucks Creek - Rock Creek – Cresta - 230kV, Caribou-Palermo – 115Kv, Rock Creek – Poe – 230kV
- **Gas T and D Line:** None at this Time
- **Telecom:** None at this Time
- **Hydro:** Cresta Dan
- **Others:** None at this Time

[REDACTED]

Overview:

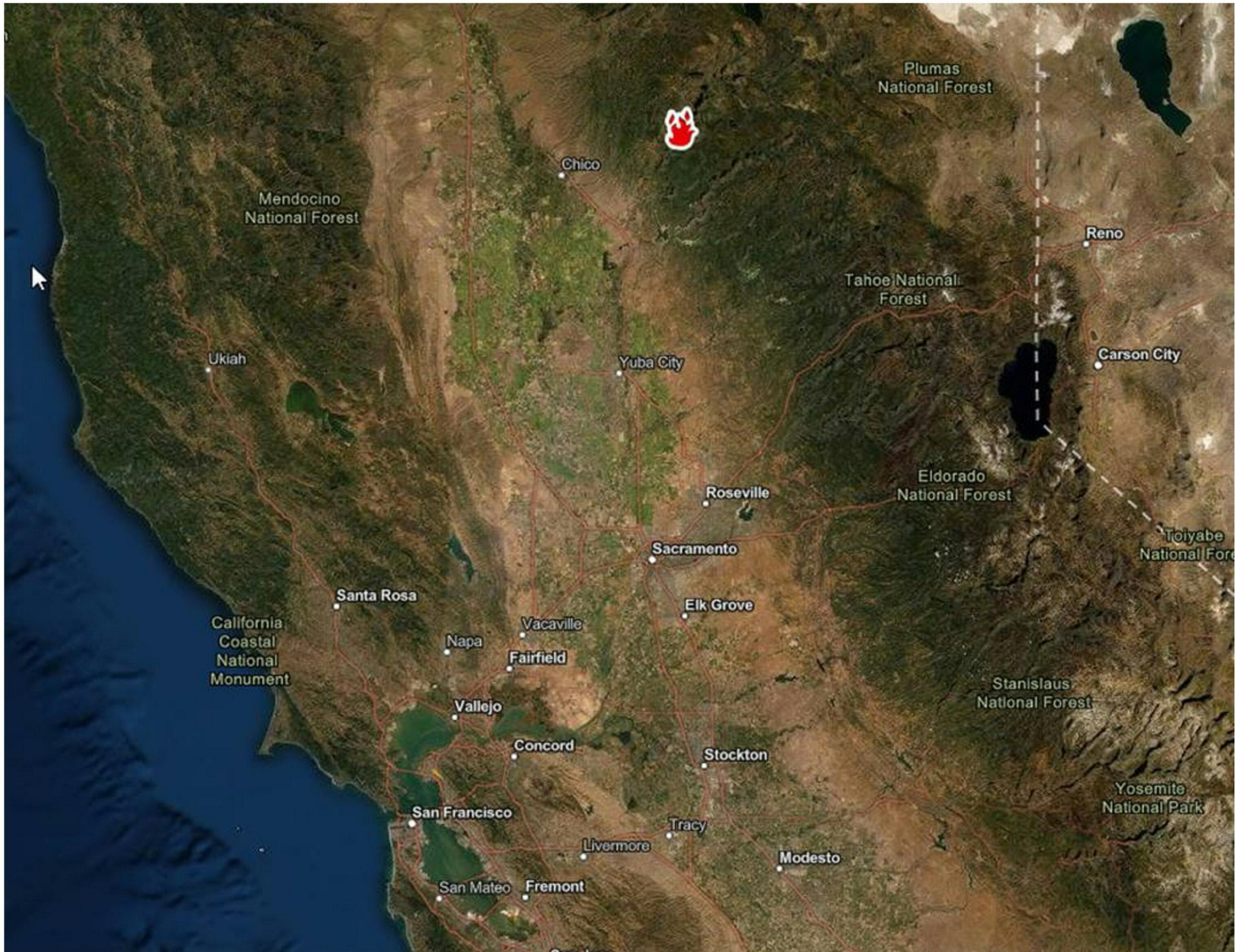

Detail:

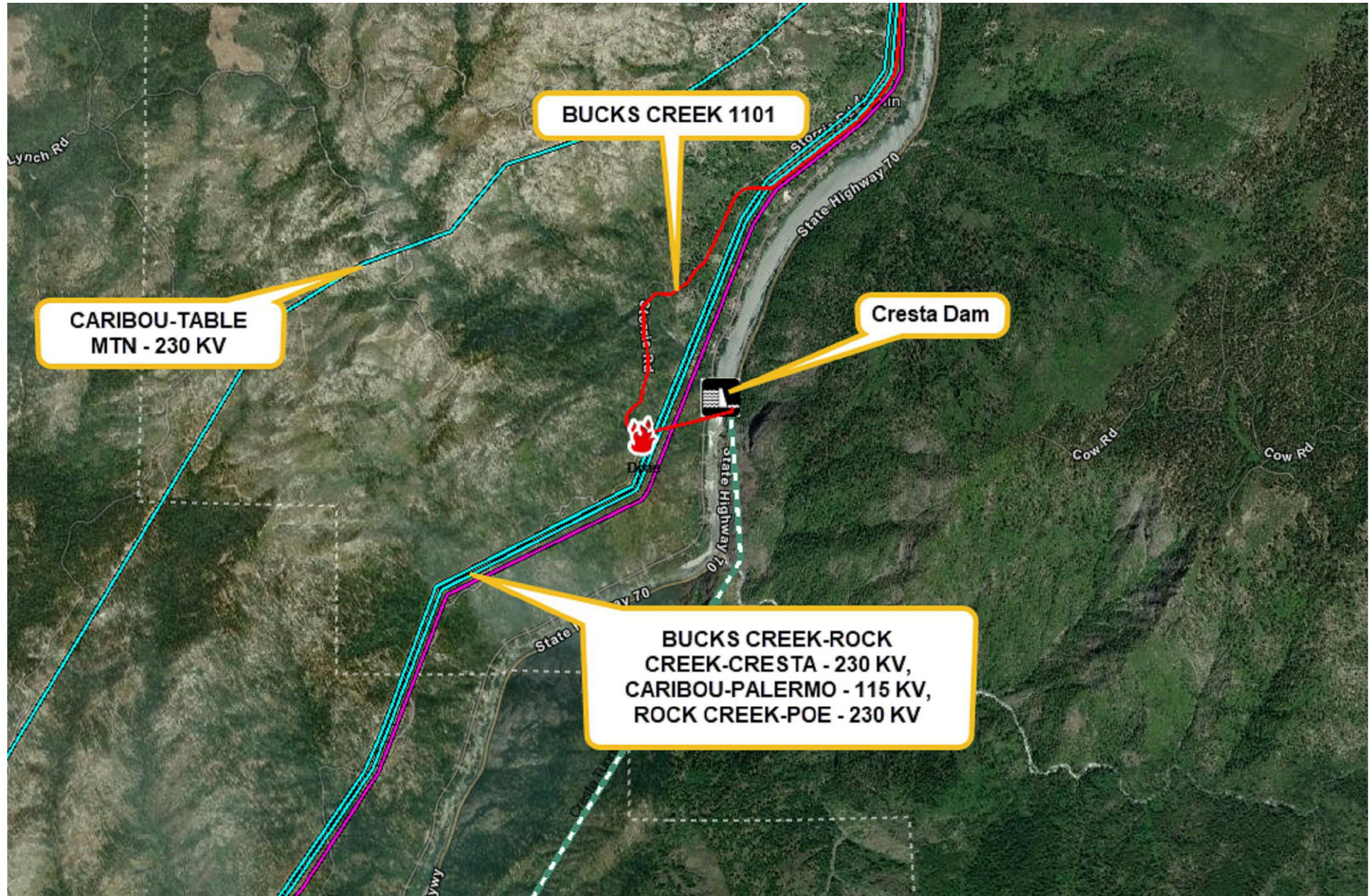

Orientation:

Hazard Awareness & Warning Center (HAWC)

To Subscribe to HAWC Incident Reports, please submit request to [REDACTED]

Some of the measures included in this document, email, presentation, or study are contemplated as additional precautionary measures intended to further reduce the risk of wildfires.