

**From:** [REDACTED]  
**To:** [REDACTED]  
**CC:** [REDACTED]  
**Sent:** 7/14/2021 8:33:44 AM  
**Subject:** RE: Dixie Fire - Preliminary Summary (Update)

**Redacted for Privilege**

**From:** [REDACTED]  
**Sent:** Wednesday, July 14, 2021 7:03 AM  
**To:** [REDACTED]  
**Subject:** Dixie Fire - Preliminary Summary (Update)

This report is confidential and preliminary. It is for internal use only. It is based on available information as of the date of this communication, and the data is subject to change.

**Preliminary Summary Information as of 0630 7/14: Dixie Fire** in Oroville, Butte County, North Valley. Tier 3

Unfortunately CAL FIRE did not get good containment on the 2 acre fire, which was surrounded by retardant and practically stopped yesterday evening. About 2230 last night the fire spread outside of the “containment” lines and ran upslope.

**HAWK entry at 0621 7/14:** Per PSS, Dixie Fire is now estimated at 100+ acres burning both moderately upslope and downcanyon towards Canyon Creek Road and our T-line assets. Electric T and D teams are engaged. SIPT looking at pre-treatment opportunities near the heel of the fire on the Bucks Creek 1101 Circuit.

**HAWK entry at 1848 7/13:** Per Twitter information, 1-to-2-acre vegetation fire surrounded by retardant drops and a road. Fire is burning in steep terrain with heavy timber.

**Per ILIS Report:** Tman found FUCO blown at 1640. Tman reported tree into line with a grass fire. DO notified **internal** EIR hotline at approximately 2250.

**Assets in area:** Rock Creek-Poe 230 KV line, Bucks Creek-Rock Creek-Cresta 230 KV, Caribous-Palermo 115 KV, Bucks Creek 1101 in the area along with the Cresta Dam.

EII has been notified and gathering intel.

First IRWIN Time	1715 7/13	First SM Last Gasp Time	<ul style="list-style-type: none"><li>• None. "No AMI" noted for 3 customers.</li><li>• Per ILIS, Outage Times:<ul style="list-style-type: none"><li>◦ 2 customers at 16:40</li><li>◦ 1 additional customer at 20:30</li></ul></li></ul>
First GOES Satellite Time	2226 7/13	First SM Partial Voltage Time	None
OIS Outage #	1403761	Distribution SCADA Relay and Alarm Times	None
Max and current customer impacts	3	Transmission SCADA Relay and Alarm Times	None
Acre Size and Containment	100+ acres 0% Containment	Tier	3

- View as of 0300 7/14



## Maps

- Purple Line: Rock Creek Poe 230 KV
- Purple Line: Bucks Creek-Rock Creek-Cresta 230 KV
- Purple Line: Caribou-Palermo 115 KV
- Green Line: Caribou-Table Mtn 230 KV

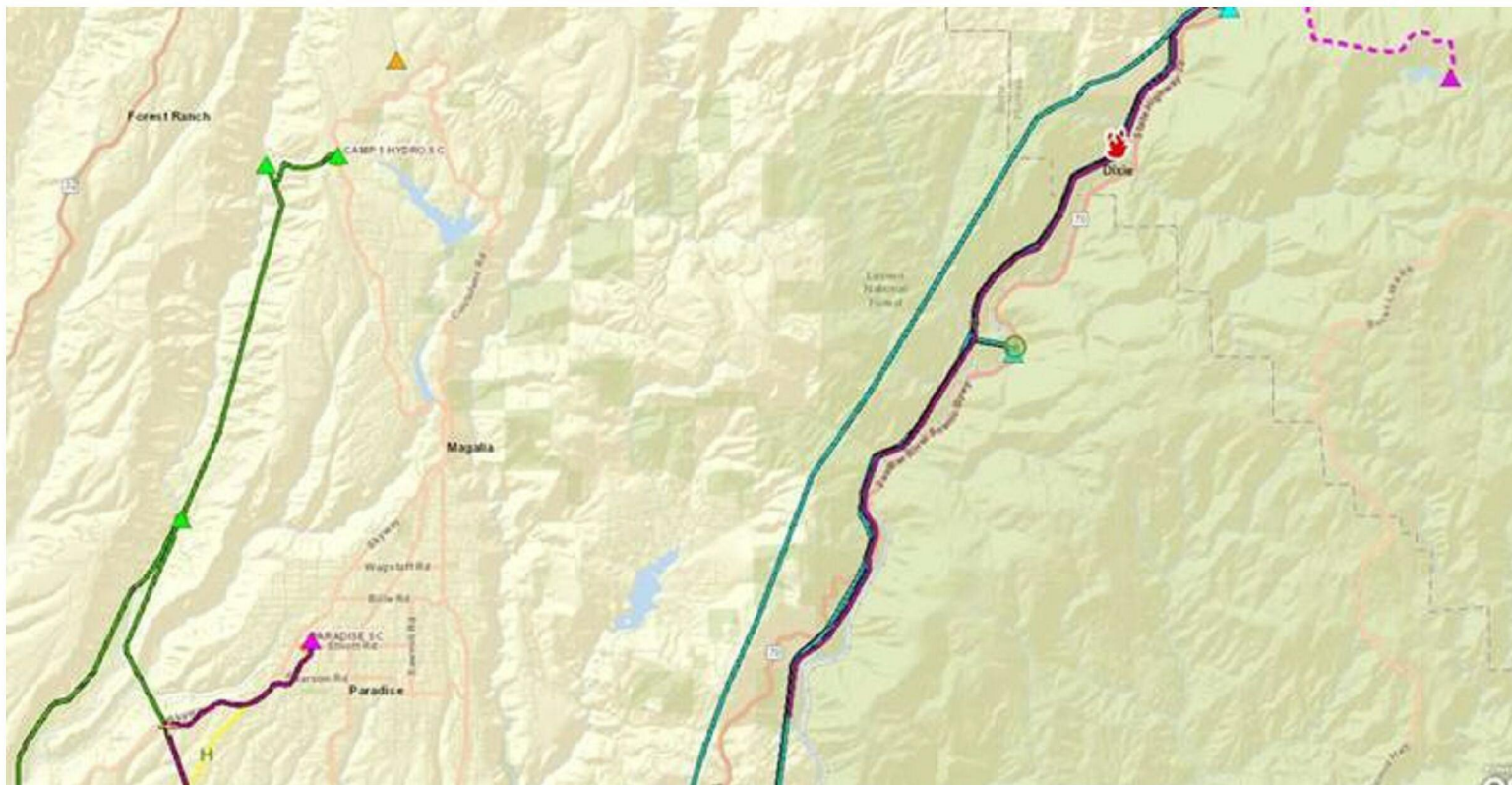

- Red line: Bucks Creek 1101
- Pink dots are modis hot spots

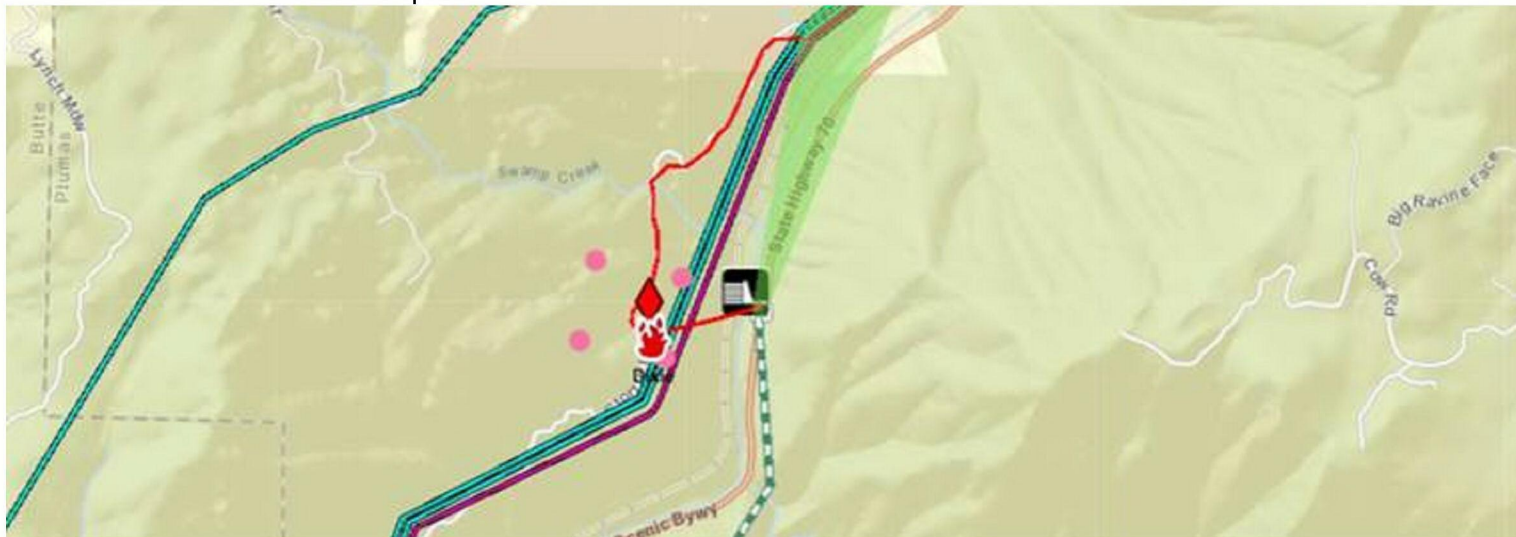

**Customer SmartMeter Network Status**

## Affected Customer List

3 Customers for SWITCH {941} (max. 100 rec. are returned)

Outage No. 1403761

Wednesday, July 14, 2021 06:34

Mis-Assigned?	SPID	Name	Priority	Rate Sched.	Cust. Type	SSD	Xfmr ID	AMI Info Restoration	AMI Info (Part Volt)	Meter#	Service Address	Premise Phone	Contact Phone	City	Zip
<input type="checkbox"/>	0422823430	[REDACTED]		LS3	OTH	17733	221758680519	No AMI		1010245675	[REDACTED]	[REDACTED]	[REDACTED]	[REDACTED]	[REDACTED]
<input type="checkbox"/>	0792610405	[REDACTED]		A1	COM	17733	221758680519	No AMI		1010241166	[REDACTED]	[REDACTED]	[REDACTED]	[REDACTED]	[REDACTED]
<input type="checkbox"/>	0792690705	[REDACTED]		A1	COM	941	221768080980	No AMI		1010241169	[REDACTED]	[REDACTED]	[REDACTED]	[REDACTED]	[REDACTED]

### ILIS

#### Paradise

21-0089207

#### Outages

<b>Circuit</b>	102211101, BUCKS CREEK-1101	<b>District</b>	Paradise
<b>Type</b>	Unplanned	<b>Customer Minutes</b>	<a href="#">Sus</a> 460 <a href="#">Mom</a> 0 <a href="#">Adj Sus</a> 460 <a href="#">CAIDI</a> 153
<b>Customers</b>	[REDACTED]	<b>Weather</b>	Clear,32-90F
<b>Active</b>	YES	<b>Fault Type</b>	Line to Line
<b>Interval</b>	Sustained	<b>Action Required</b>	No
<b>EquipID</b>	17733	<b>Construction Type</b>	OH
<b>Equipment Type</b>	Fuse	<b>OIS Outage#</b>	1403761
<b>Equipment Condition</b>	Conductor, Overhead, Normal	<b>Targets</b>	
<b>Crew Notified Time</b>		<b>Supervisor Notified</b>	
<b>Equipment Address</b>	CRESTA DAM TAP W/O SW 17183	<b>Fire Mitigation</b>	No
<b>Fault Location</b>	1ST SPAN LD SIDE OF FUCO 17733		
<b>Previous Switching</b>			
<b>Details</b>	VEG FIRE IN AREA		
<b>Action Description</b>			
<b>Cause</b>	Vegetation, Tree - fell into line	<b>No Access Reason</b>	
<b>Distribution Wire Down</b>	No	<b>Wire Down Energized</b>	No
<b>Multi Damage Location</b>	No	<b># of Operations</b>	
<b>Counter Read</b>		<b>Created By</b>	[REDACTED]
<b>Outage Level</b>	Distribution Circuit	<b>Last Updated By</b>	[REDACTED]
<b>Responsible Organization</b>	Distribution	<b>Fault Location Info</b>	
<b>GPS MA Data</b>		<b>Latitude &amp; Longitude</b>	
<b>FNL</b>	07/13/21 16:40	<b>Reviewed By</b>	
<b>End Date</b>		<b>Reviewed By Date</b>	Not Required

#### Actions

Date	Description	Customers Restored	Customers Out	Minutes Out	Customer Minutes
07/13/21 16:40	FUSE 17733 OPEN- [REDACTED] FOUND FUCO 17733 #1 AND #2 BLOWN OPENED 0 REMAINING AND TAGGED MOL -TREE IN THE LINE - GRASS FIRE- CALLED CPUC- D.O. NOTIFIED OF FUSES BLOWN AT 2250	2			
07/13/21 20:30	SWITCH 941 OPEN & T/MOL PER TMAN [REDACTED] CAL FIRE REQUEST TO OPEN -1 SWITCH FOR FIRE IN THE AREA	3		230	460

This report is confidential and preliminary. It is for internal use only. It is based on available information as of the date of this communication, and the data is subject to change.

[REDACTED]  
Director, Wildfire Safety Operations  
[REDACTED]

*Some of the measures included in this email are contemplated as additional precautionary measures intended to further reduce the risk of wildfires.*