

**From:**  
**Sent:**  
**Subject:** Report #1 (Initial) - Dixie, Oroville, Butte County



An Incident Report from the  
Hazard Awareness & Warning Center



**Incident Report Number: 1 (Initial)**

**Date: 07/14/21**

**Time: 0900**

**Incident Type: Vegetation**

**Incident Name: Dixie**

**Lead Agency: USDA Forest Service / CAPNF - Plumas National Forest / CAL FIRE**

**Incident Location: HWY 70 [39.874,-121.378](#)**

**City/Community: Oroville**

**County: Butte**

**PG&E Division: North Valley**

**PSS Assigned:** [REDACTED]

**FIA: 248**

**Tier: Tier 3**

**Acreage: 100**

**Containment %: N/A**

**Outages: Yes**

**Max Customers Impacted: 4**

**PGE-DIXIE-NDCAL-000019758**

**Current Customers Impacted: 3**

**Current Summary:**

**Key Information:**

**Assets Potentially at Risk:**

- **Distribution:** Bucks Creek 1101
- **Transmission:** Bucks Creek - Rock Creek – Cresta - 230kV, Caribou-Palermo – 115kV, Rock Creek – Poe – 230kV
- **Gas T and D Line:** None at this Time
- **Telecom:** None at this Time
- **Hydro:** Cresta Dan
- **Others:** None at this Time



**Overview:**

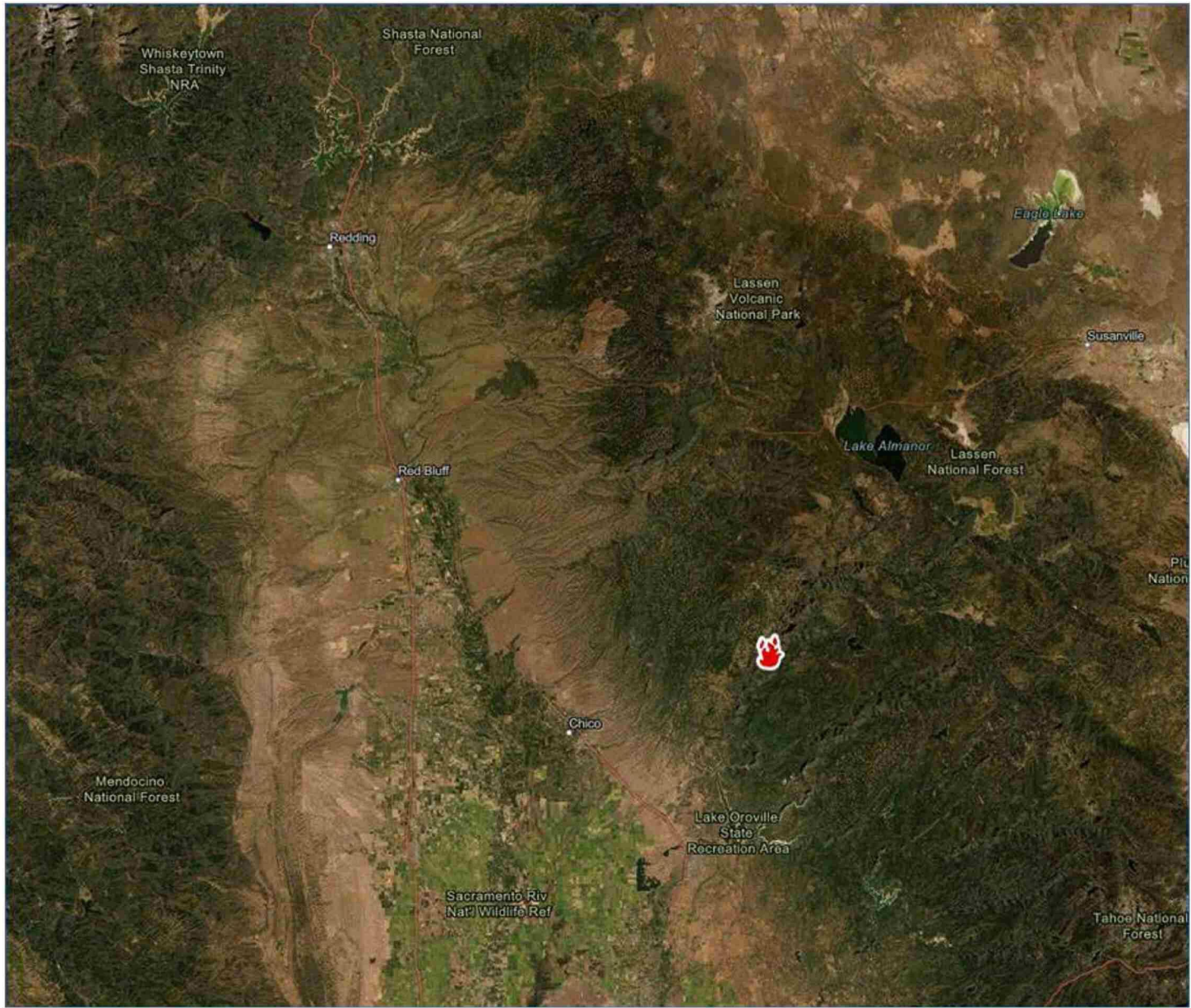

Detail:

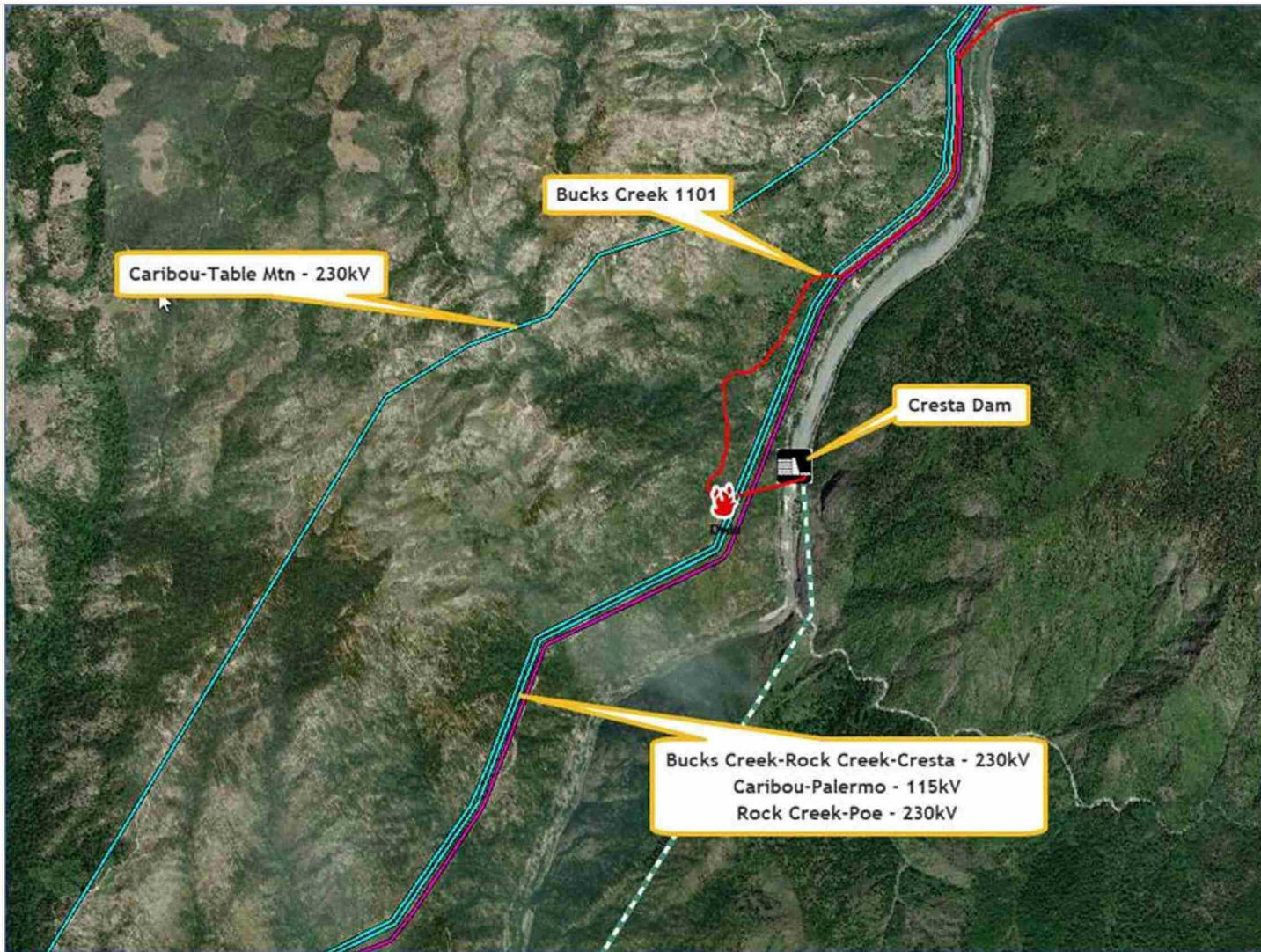

Orientation:

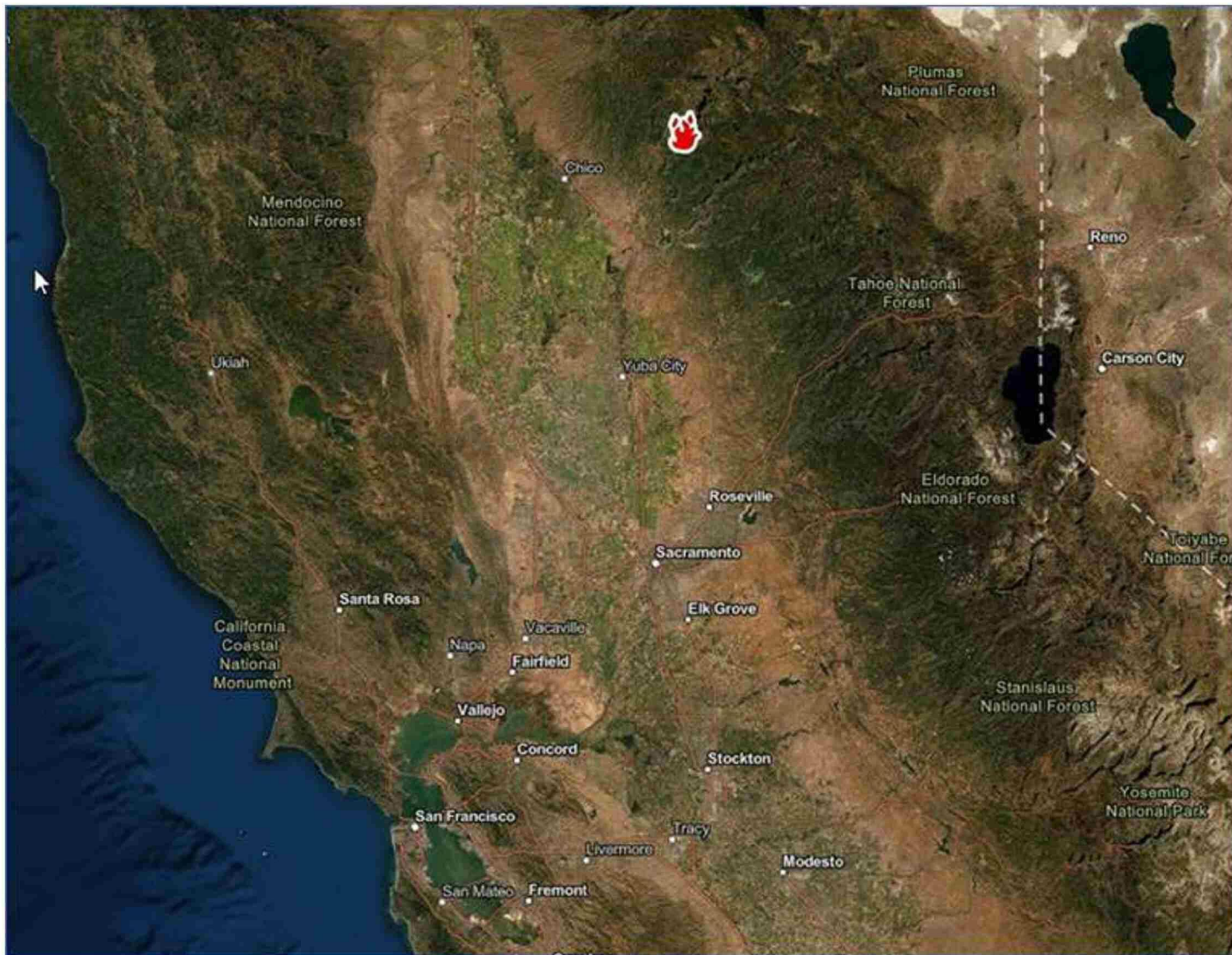

### Hazard Awareness & Warning Center (HAWC)

To Subscribe to HAWC Incident Reports, please submit request to [REDACTED]

*Some of the measures included in this document, email, presentation, or study are contemplated as additional precautionary measures intended to further reduce the risk of wildfires.*