

[REDACTED]

From: [REDACTED]
Sent: Wednesday, July 14, 2021 5:43 PM
To: [REDACTED]
Cc: [REDACTED]
Subject: RE: Report #1 (Initial) - Dixie, Oroville, Butte County

Per [REDACTED]

CAL FIRE is still reporting the fire as 1100 acres, 0% contained. They have a NIROPS flight scheduled for tonight that should provide better mapping intel. Please wait on sending this updated report out until [REDACTED] is completed with the revised PG&E asset Dixie Fire perimeter map. Please attach that to report #2.

Thank you,

[REDACTED]

*Public Safety Specialist, Expert
Wildfire Operations
Community Wildfire Safety Program*
PACIFIC GAS AND ELECTRIC COMPANY

[REDACTED]



From: [REDACTED]
Sent: Wednesday, July 14, 2021 5:33 PM
To: [REDACTED]
Subject: FW: Report #1 (Initial) - Dixie, Oroville, Butte County
Importance: High

Hi [REDACTED]

Please let me know what updates you have for the summary. I updated based on the info in Teams throughout the day.

Can you confirm the acreage/containment and outages?

From: [REDACTED]
Sent: Wednesday, July 14, 2021 10:18 AM
To: [REDACTED]
Subject: Report #1 (Initial) - Dixie, Oroville, Butte County



An Incident Report from the Hazard Awareness & Warning Center



Incident Report Number: 1 (Initial)

Date: 07/14/21

Time: 1017

Incident Type: Vegetation

Incident Name: Dixie

Lead Agency: USDA Forest Service/CAPNF - Plumas National Forest / CAL FIRE

Incident Location: HWY 70 [39.874,-121.378](#)

City/Community: Oroville

County: Butte

PG&E Division: North Valley

PSS Assigned: [REDACTED]

FIA: 248

Tier: Tier 3

Acreage: 1,200

Containment %: 0

Outages: Yes

Max Customers Impacted: 4

Current Customers Impacted: 3

Current Summary:

The Dixie Fire is approximately **1,200 acres, 0%** contained and burning in steep and inaccessible terrain north of Highway 70 underneath PG&E's Distribution and Transmission line assets. The fire is burning in North and West underneath the CA 1101 KV. The fire is spotting over the U Line Rd to the North. The fire continues to burn away from the community of Concow. downslope winds that may occur this evening.

SIPT resources (E-211 and 213) pre-treated approximately 30 structures along Highway 70 on the BUCKS CREEK 1101 circuit. In the presence of downslope winds SIPT began pre-treating assets on the BIG BEND 1101 circuit this afternoon.

PSS [REDACTED] will continue to provide remote support for PSS [REDACTED] for reporting purposes as there is little to no communication from the Feather River Canyon.

Smoke visible on [multiple wildfire cameras](#).

Assets Potentially at Risk:

- Distribution: Bucks Creek 1101

- **Transmission:** Bucks Creek-Rock Creek-Cresta – 230kV, Caribou-Palermo – 115kV, Rock Creek-Poe – 230kV, Caribou-Palermo – 115kV
- **Gas T and D Line:** None at this Time
- **Telecom:** None at this Time
- **Hydro:** Cresta Dam
- **Others:** None at this Time

WSOC Hotline # [REDACTED]

[Overview:](#)

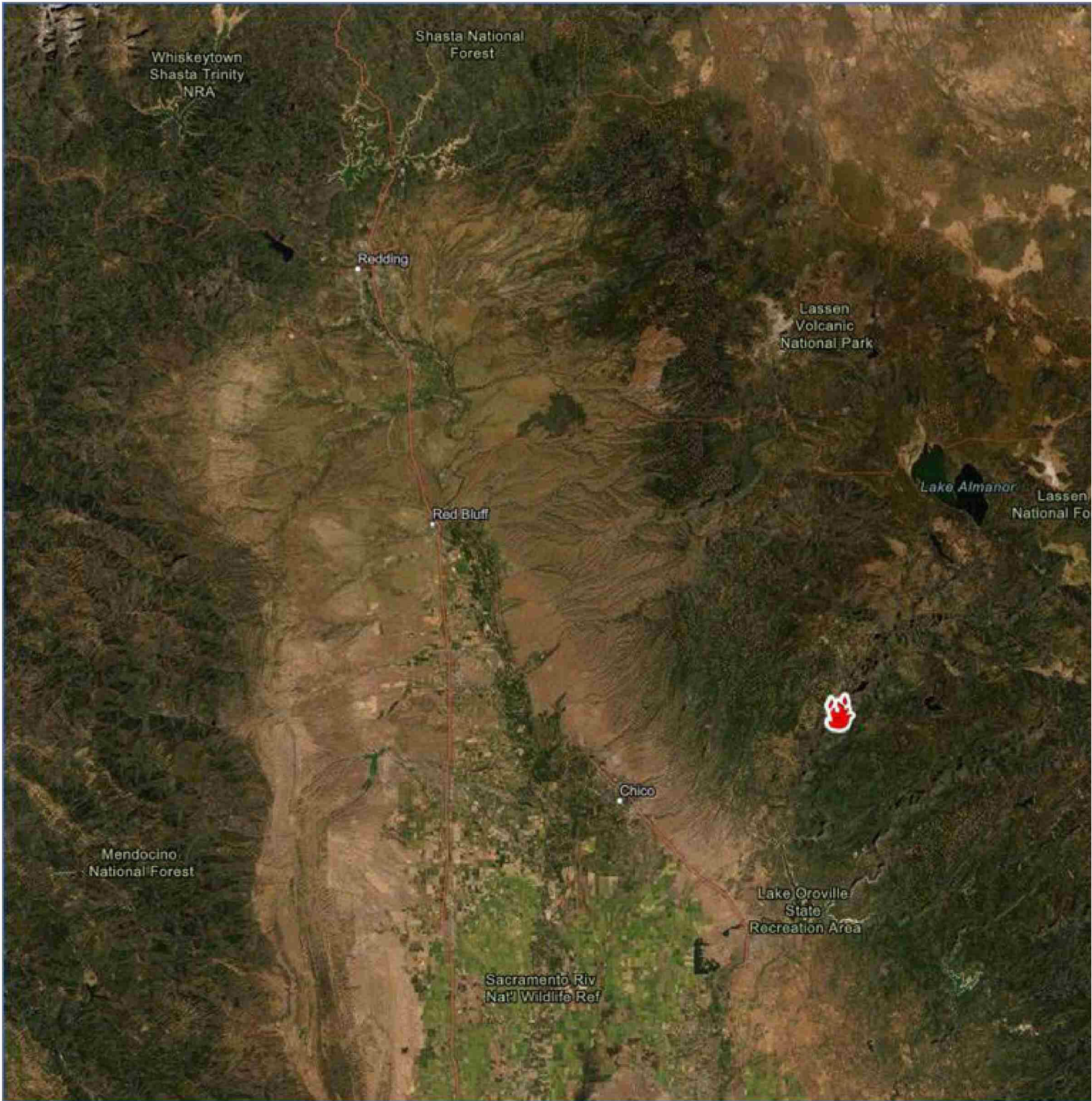

Detail:

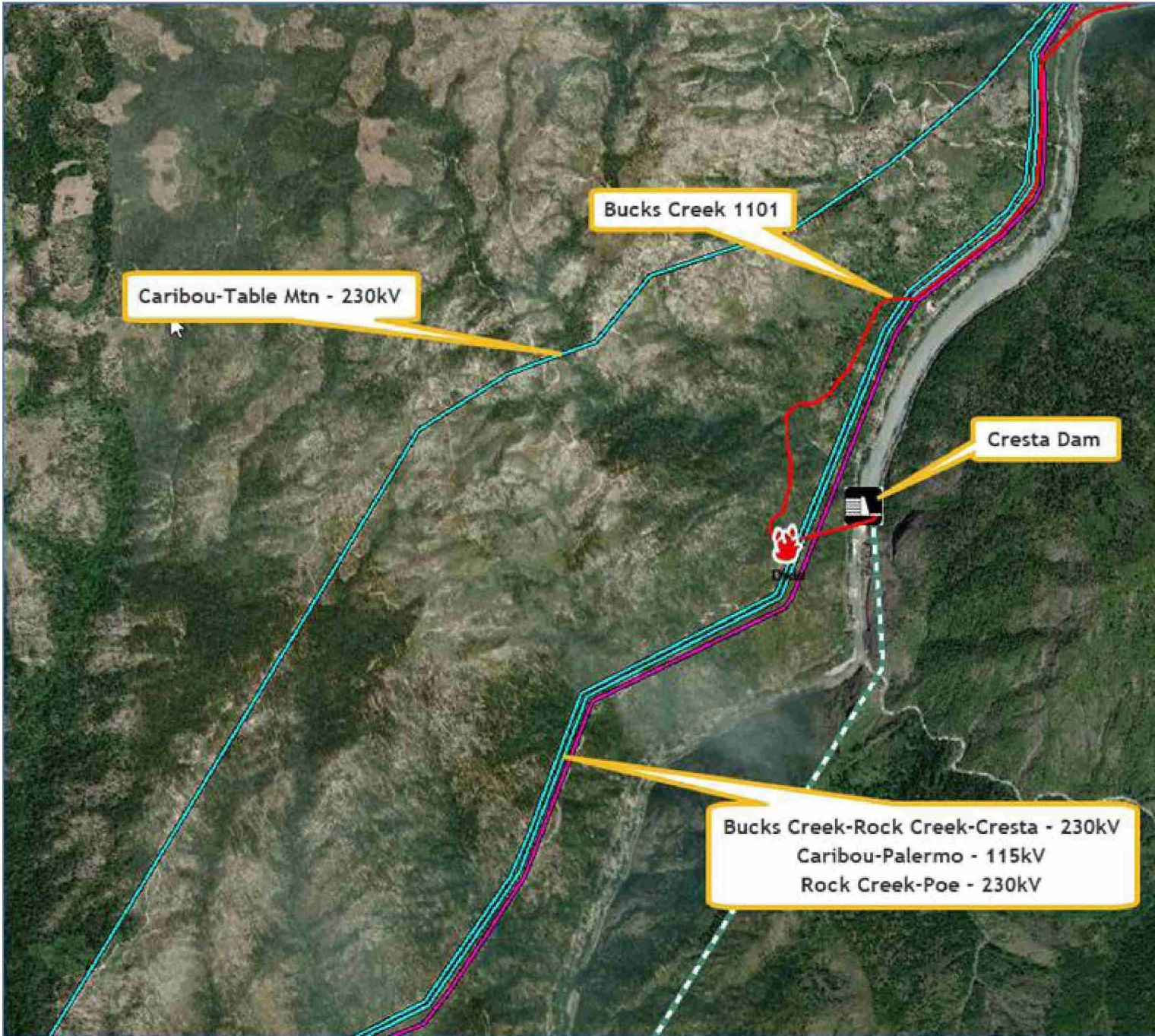

Orientation:

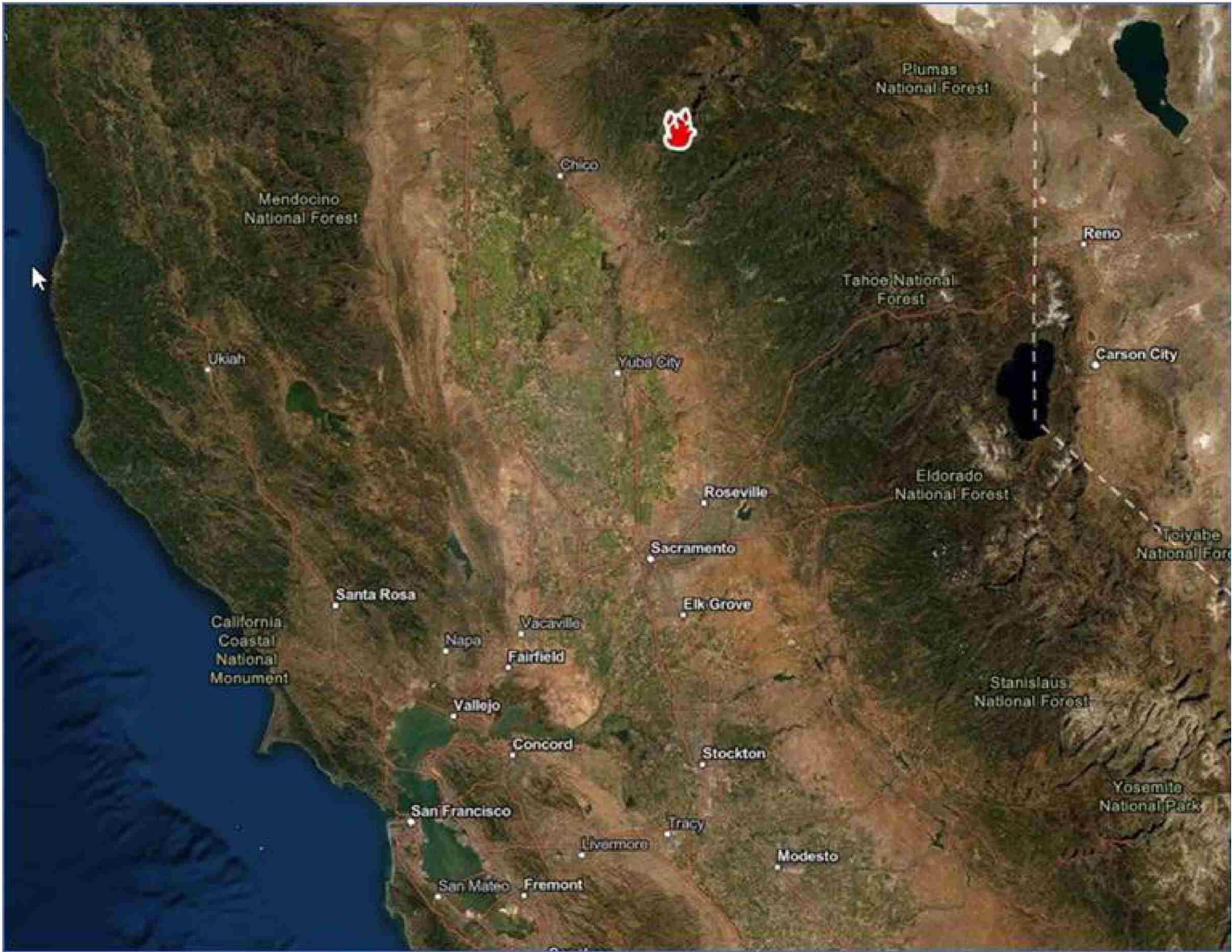

Hazard Awareness & Warning Center (HAWC)

24x7 [REDACTED]

To Subscribe to HAWC Incident Reports, please submit request to [REDACTED]

Some of the measures included in this document, email, presentation, or study are contemplated as additional precautionary measures to reduce the risk of wildfires.