

[REDACTED]

---

**From:** [REDACTED]  
**Sent:** Wednesday, July 14, 2021 5:43 PM  
**To:** [REDACTED]  
**Cc:** [REDACTED]  
**Subject:** RE: Report #1 (Initial) - Dixie, Oroville, Butte County

Per [REDACTED]

CAL FIRE is still reporting the fire as 1100 acres, 0% contained. They have a NIROPS flight scheduled for tonight that should provide better mapping intel. Please wait on sending this updated report out until [REDACTED] is completed with the revised PG&E asset Dixie Fire perimeter map. Please attach that to report #2.

Thank you,

[REDACTED]  
*Public Safety Specialist, Expert  
Wildfire Operations  
Community Wildfire Safety Program*  
**PACIFIC GAS AND ELECTRIC COMPANY**

[REDACTED]



---

**From:** [REDACTED]  
**Sent:** Wednesday, July 14, 2021 5:33 PM  
**To:** [REDACTED]  
**Subject:** FW: Report #1 (Initial) - Dixie, Oroville, Butte County  
**Importance:** High

Hi [REDACTED]

Please let me know what updates you have for the summary. I updated based on the info in Teams throughout the day.

Can you confirm the acreage/containment and outages?

---

**From:** [REDACTED]  
**Sent:** Wednesday, July 14, 2021 10:18 AM  
**To:** [REDACTED]  
**Subject:** Report #1 (Initial) - Dixie, Oroville, Butte County



# An Incident Report from the Hazard Awareness & Warning Center



**Incident Report Number: 1 (Initial)**

**Date: 07/14/21**

**Time: 1017**

**Incident Type: Vegetation**

**Incident Name: Dixie**

**Lead Agency: USDA Forest Service/CAPNF - Plumas National Forest / CAL FIRE**

**Incident Location: HWY 70 [39.874,-121.378](#)**

**City/Community: Oroville**

**County: Butte**

**PG&E Division: North Valley**

**PSS Assigned:** [REDACTED]

**FIA: 248**

**Tier: Tier 3**

**Acreage: 1,200**

**Containment %: 0**

**Outages: Yes**

**Max Customers Impacted: 4**

**Current Customers Impacted: 3**

### Current Summary:

The Dixie Fire is approximately **1,200 acres, 0%** contained and burning in steep and inaccessible terrain north of Highway 70 underneath PG&E's Distribution and Transmission line assets. The fire is burning in North and West underneath the CA 115 KV. The fire is spotting over the U Line Rd to the North. The fire continues to burn away from the community of Concow. downslope winds that may occur this evening.

SIPT resources (E-211 and 213) pre-treated approximately 30 structures along Highway 70 on the BUCKS CREEK 1101 circuit. In downslope winds SIPT began pre-treating assets on the BIG BEND 1101 circuit this afternoon.

PSS [REDACTED] will continue to provide remote support for PSS [REDACTED] for reporting purposes as there is little to no commu the Feather River Canyon.

Smoke visible on [multiple wildfire cameras](#).

### Assets Potentially at Risk:

- Distribution: Bucks Creek 1101

- **Transmission:** Bucks Creek-Rock Creek-Cresta – 230kV, Caribou-Palermo – 115kV, Rock Creek-Poe – 230kV, Caribou-Palermo – 115kV
- **Gas T and D Line:** None at this Time
- **Telecom:** None at this Time
- **Hydro:** Cresta Dam
- **Others:** None at this Time

WSOC Hotline # [REDACTED]

Overview:

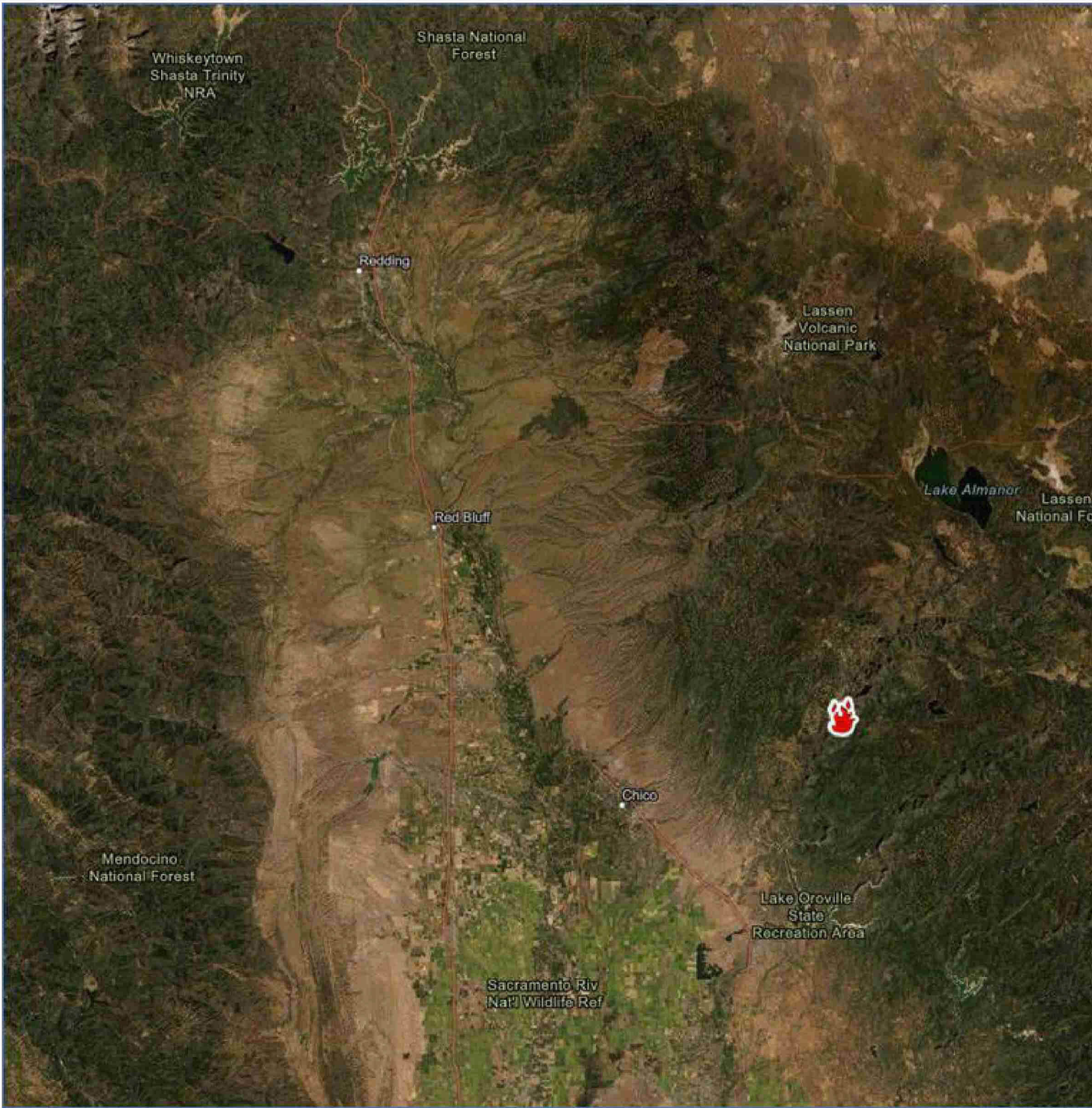

Detail:

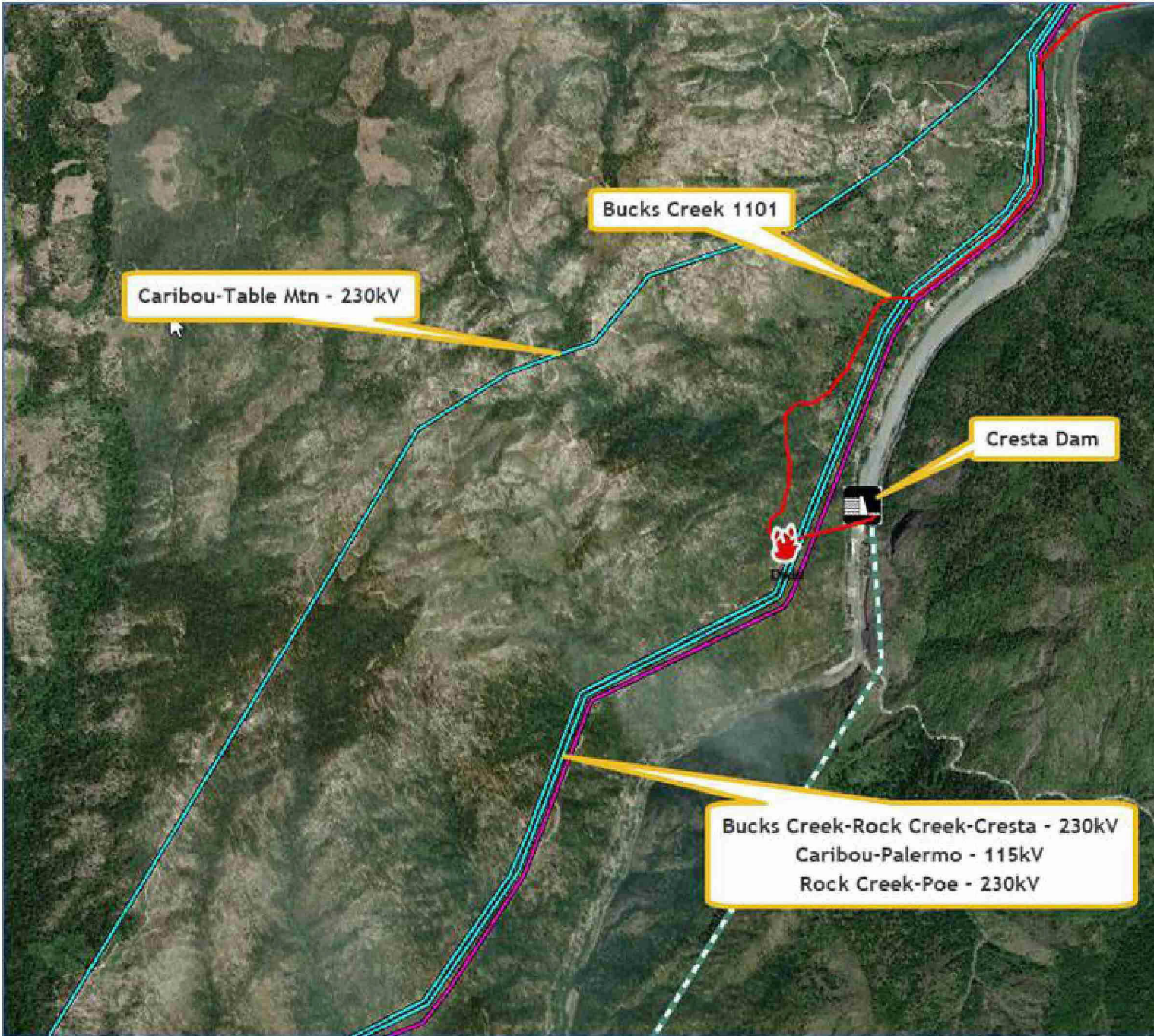

Orientation:

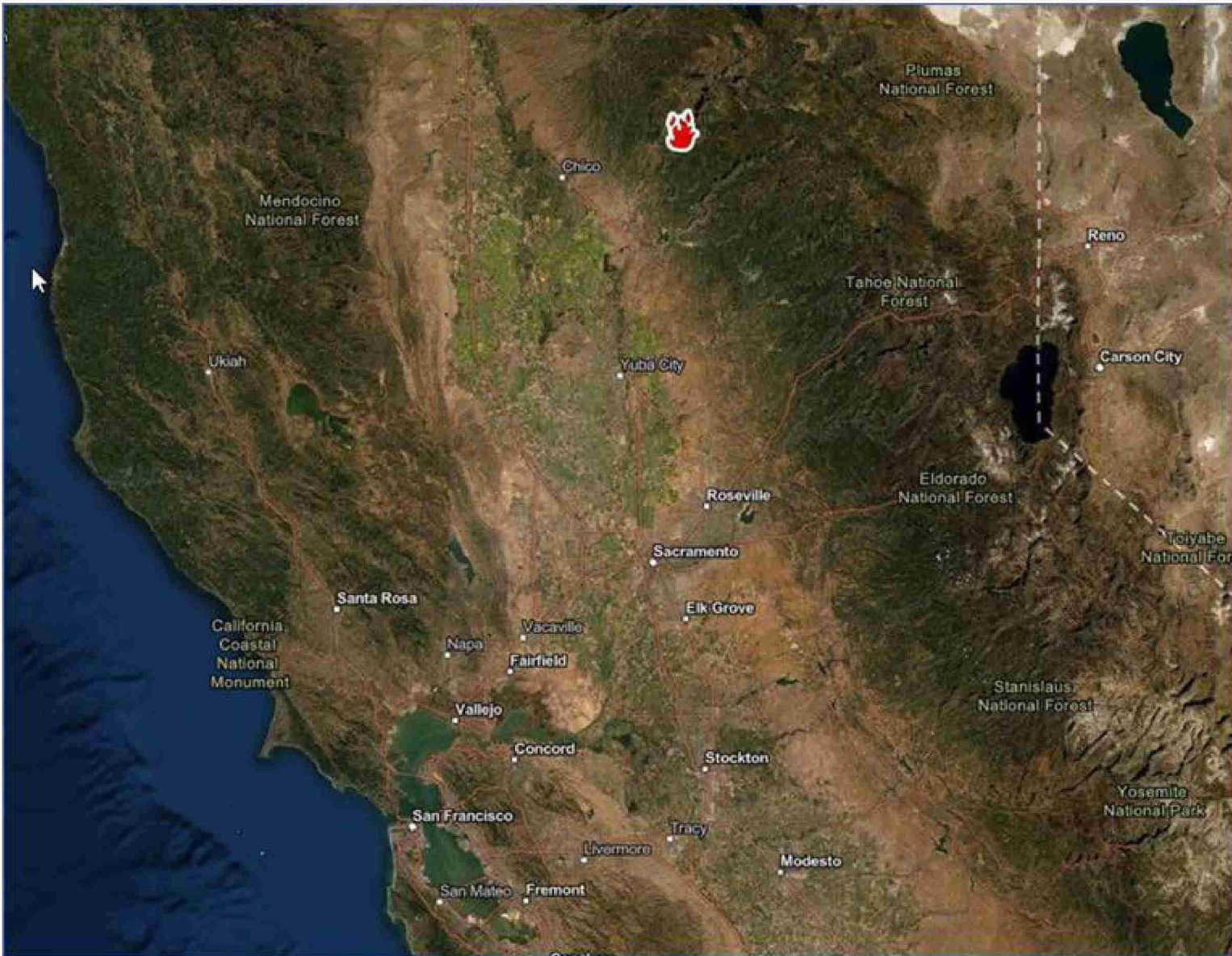

**Hazard Awareness & Warning Center (HAWC)**

24x7 [REDACTED]

To Subscribe to HAWC Incident Reports, please submit request to [REDACTED]  
*Some of the measures included in this document, email, presentation, or study are contemplated as additional precautionary measures to reduce the risk of wildfires.*