



PGE-DIXIE-NDAL-00008424



PGE-DIXIE-ND CAL-000008425



PGE-DIXIE-ND CAL-000008426



PGE-DIXIE-NDAL-00008427



PGE-DIXIE-ND CAL-000008428







PGE-DIXIE-ND CAL-000008431



PGE-DIXIE-NDCAL-00008432

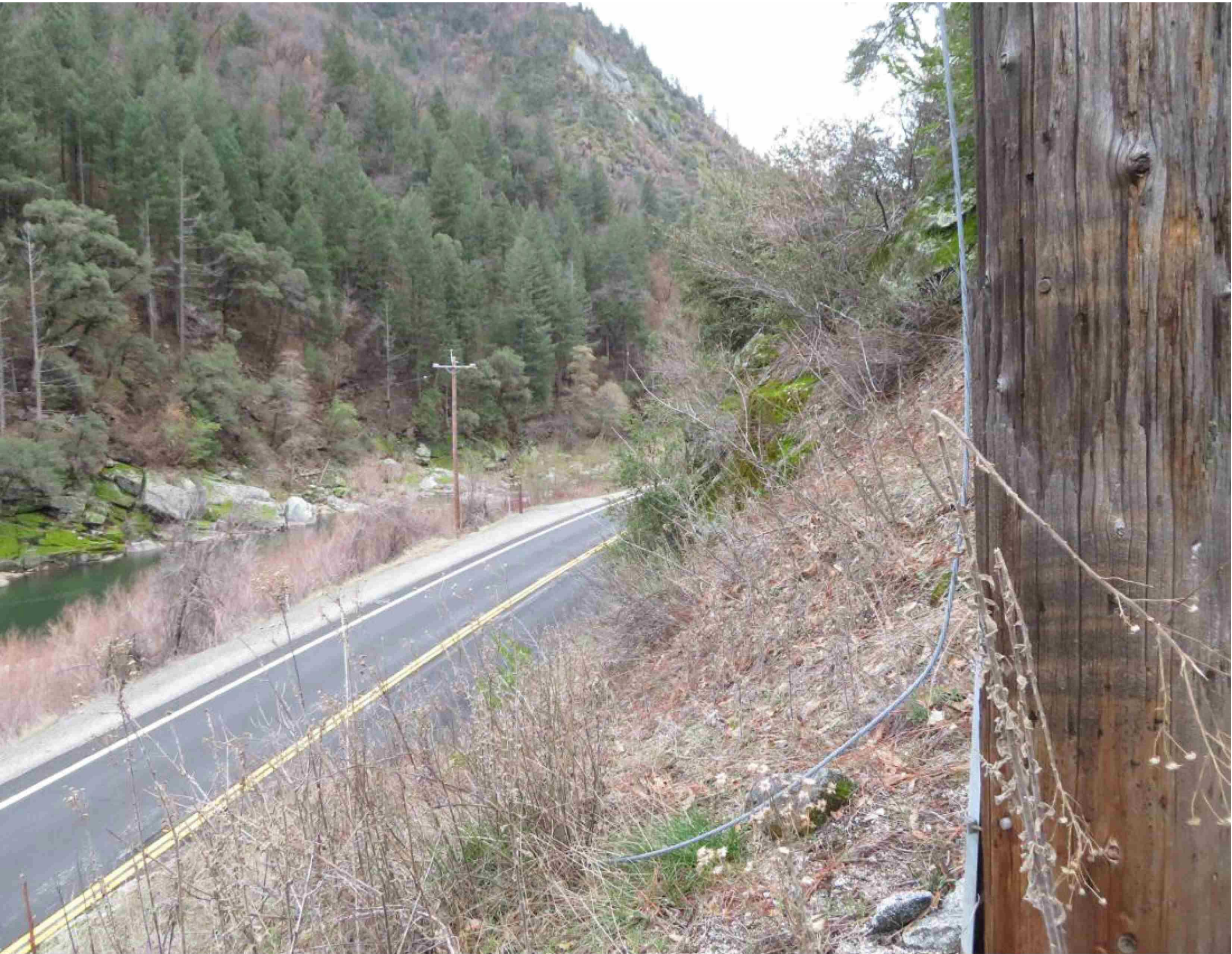

PGE-DIXIE-NDCAL-00008433



PGE-DIXIE-NDAL-00008434





PGE-DIXIE-NDCAL-000008436





PGE-DIXIE-NDCAL-000008438





PGE-DIXIE-ND CAL-000008440





3756 Hwy. 70

 BUCKS CREEK
POWERHOUSE

LOC 7

2/21

Overhead Field Notes	PM# 35217268	Not # 120047659	MAT 08w
Estimator: [redacted]	PH	Job Owner	PH
Address: w/o HWY 70		City Tobin	County
GPS Coordinates - Lat: 39.91051		Long: -92.32945	Mile Marker Number:
Location: Franchise / Rear Easement / Private property		Location: SW / Asphalt / Det	Landscape
Traffic Control Required: Y N	Accessible to Line Truck: Y N	Rail Crossings: Y N	Tree Trimming: Y N
Traffic Conditions: Hwy City Suburban Rural	Special Equipment Required: Helicopter Crane Backyard Machine	Hand Dig: Y N	Irrigation Canal: Y N

EQUIPMENT INFORMATION (For multiple locations capture details on each pole sheet)

Equip. Type / Size:	Rusted: <input type="checkbox"/>	Blue Tag: <input type="checkbox"/>	Leaking: <input type="checkbox"/>
Cut Outs & Fuses: <input type="checkbox"/>	Lightning Arrestors: <input type="checkbox"/>	Tap Line Guards: <input type="checkbox"/>	Pri Bussing: <input type="checkbox"/>
Sec. Bussing: <input type="checkbox"/>	Sec. Attachment: <input type="checkbox"/>	Insulated Y/N (Circle One)	Check Adjacent Poles? <input type="checkbox"/>
		Photos? <input type="checkbox"/>	

G.O. 95 Infractions:

Notes: close to Hwy. 20' above rd. unsure about equipment steep and Rocky

Plan View - Use this sheet or the distribution map to capture span lengths, anchor/guy directions, Riser size and quadrant and service information.

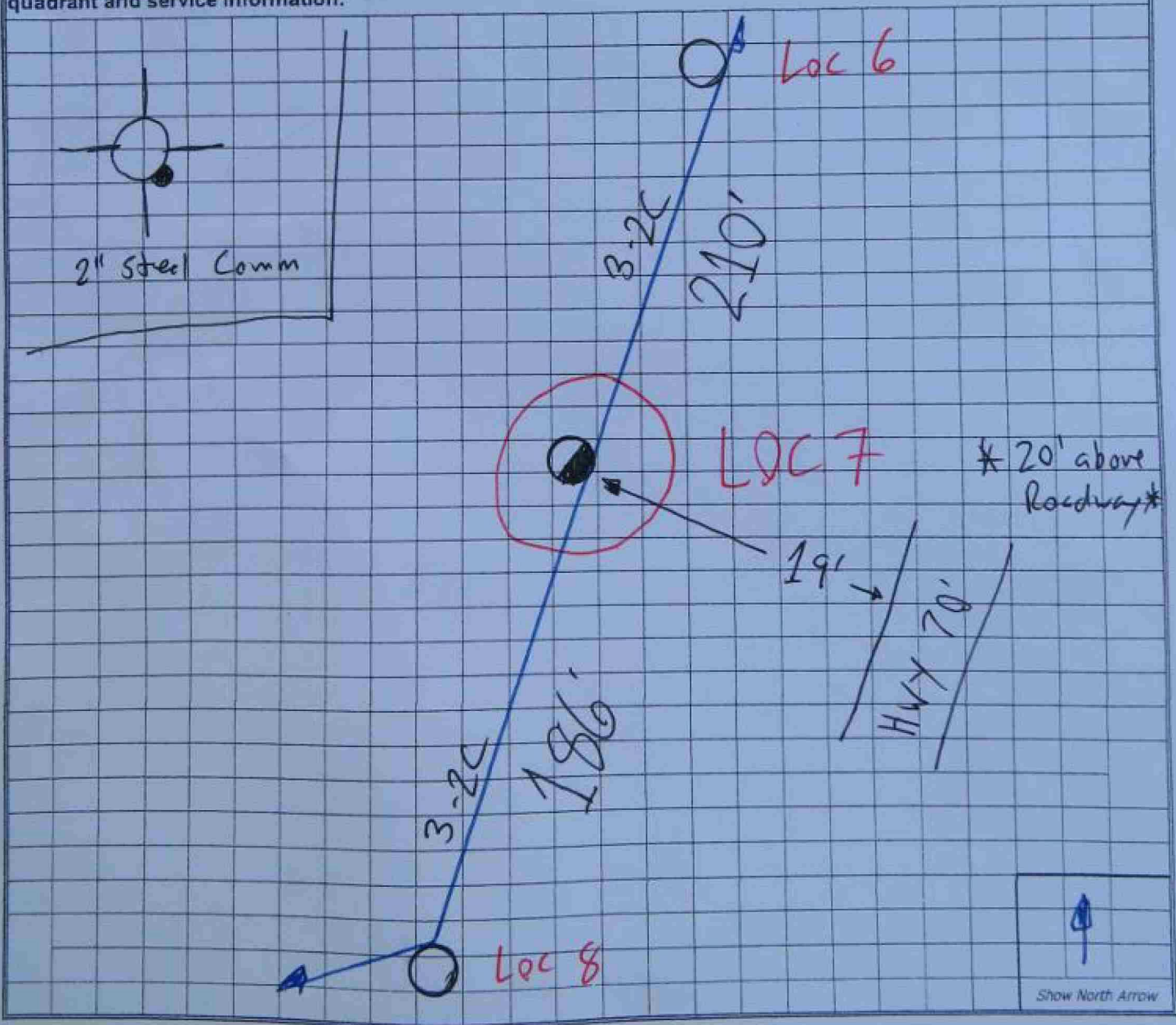

Primary Details

Size: <u>2C</u>	No: <u>1</u>	HOA: <u>42'</u>
Size: <u>2C</u>	No: <u>2</u>	HOA: <u>39'</u>
Size: _____	No: _____	HOA: _____
Size: _____	No: _____	HOA: _____

Equipment Details

Equipment: _____	Height: _____
Equipment: _____	Height: _____
Equipment: _____	Height: _____
Equipment: _____	Height: _____

Secondary Details

Size: _____	HOA: _____
Size: _____	HOA: _____
Size: _____	HOA: _____
Size: _____	HOA: _____

Miscellaneous Details

SL: Y N Bkt Length: _____	Height: _____
SmartMeter Equipment: Y N	
Type: _____	Height: _____
G/A: Y N	Height: _____
CATV, Size: _____	Height: _____
PH, Size: <u>1"</u>	Height: <u>27'</u>

Top View

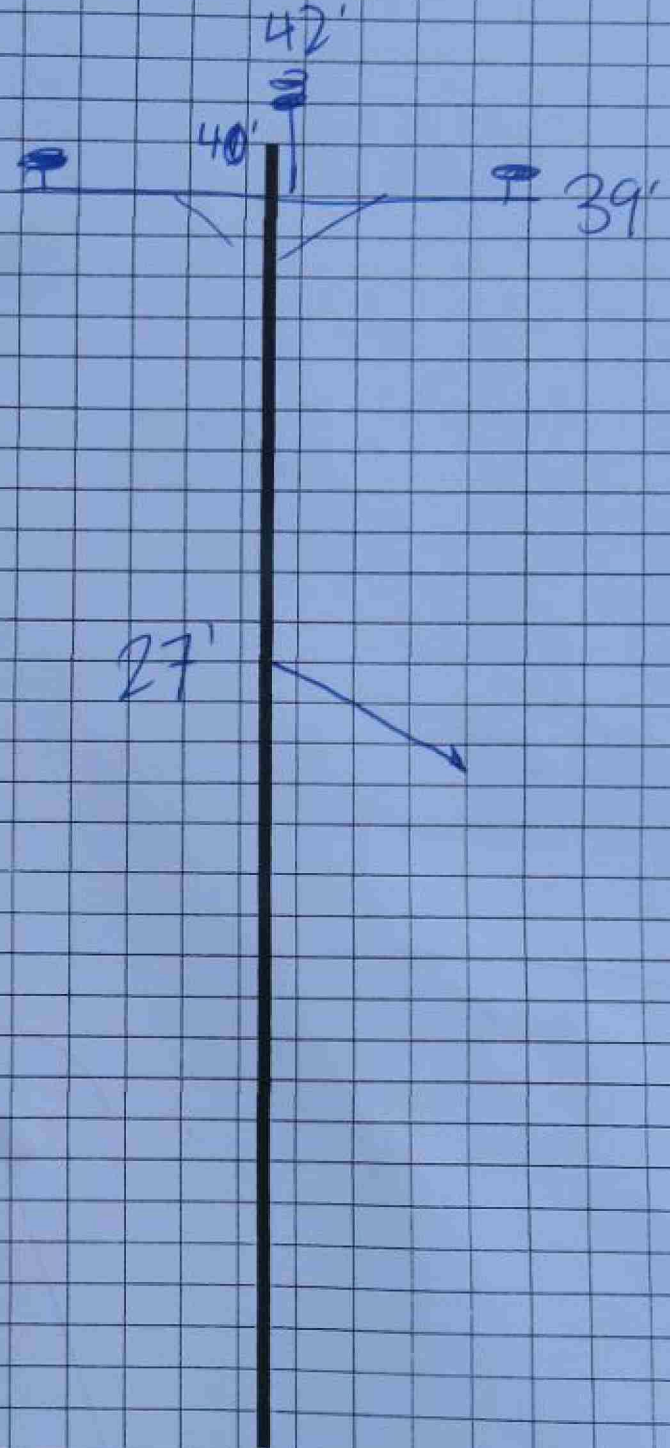

Pole Details

Pole Height: _____	Class: _____
Grd Circ: _____	Angle: _____
Date Nail Year: _____	

Anchor Details

Anchor A: Lead: _____ SW fixture: Y N	Anchor B: Lead: _____ SW fixture: Y N
Type: PISA ___ m Exp ___ m Other: _____	Type: PISA ___ m Exp ___ m Other: _____
Guy Size - Pri: _____ Sec: _____ Comm: _____	Guy Size - Pri: _____ Sec: _____ Comm: _____