



PGE-DIXIE-ND CAL-000008401





PGE-DIXIE-NDCAL-000008403



PGE-DIXIE-NDCAL-00008404







PGE-DIXIE-NDCAL-000008407



PGE-DIXIE-NDAL-00008408



PGE-DIXIE-NDCAL-00008409



PGE-DIXIE-NDCAL-00008410



PGE-DIXIE-NDCAL-00008411



PGE-DIXIE-NDCAL-00008412



PGE-DIXIE-ND CAL-000008413



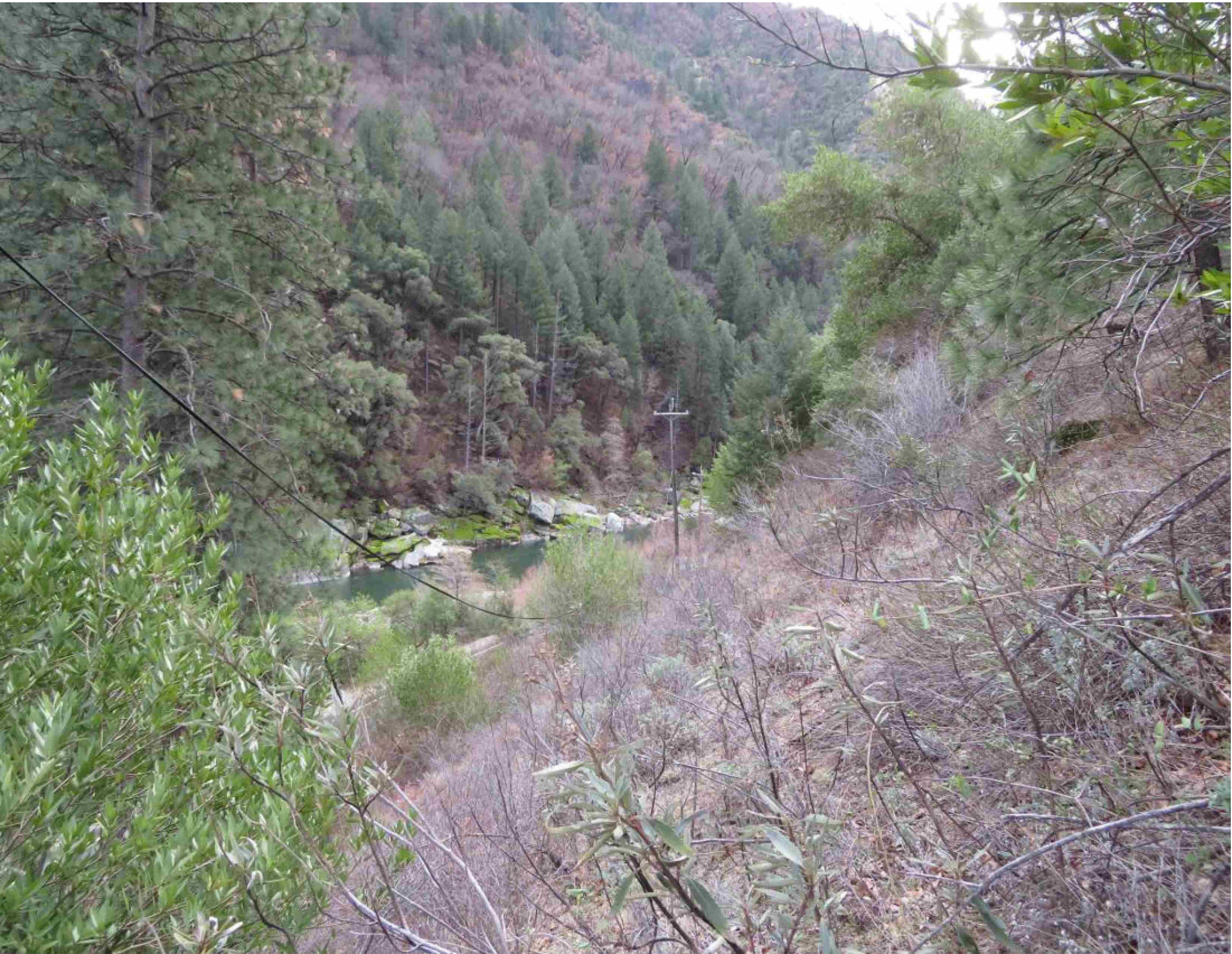

PGE-DIXIE-NDCA-00008415





PGE-DIXIE-NDCAL-00008417



PGE-DIXIE-NDCAL-00008418





PGE-DIXIE-NDCAL-00008420

LOC 6

2/21

Overhead Field Notes	PM# 35217268	Not # 120047659	MAT 08w
Estimator: [redacted]	PH	Job Owner	PH
Address: w/o HWY 70		City Tobin	County
GPS Coordinates - Lat: 39.91109		Long: -121.32909	Mile Marker Number:
Location: Franchise / Rear Easement / Private property		Location: SW / Asphalt / Dirt / Landscape	
Traffic Control Required: Y (N)		Accessible to Line Truck: Y (N)	
Traffic Conditions: Hwy City Suburban Rural		Special Equipment Required: Helicopter Crane Backyard Machine	
Rail Crossings: Y (N)		Tree Trimming: Y (N)	
Hand Dig: Y (N)		Irrigation Canal: Y (N)	

EQUIPMENT INFORMATION (For multiple locations capture details on each pole sheet)

Equip. Type / Size:	Rusted: <input type="checkbox"/>	Blue Tag: <input type="checkbox"/>	Leaking: <input type="checkbox"/>
Cut Outs & Fuses: <input type="checkbox"/>	Lightning Arrestors: <input type="checkbox"/>	Tap Line Guards: <input type="checkbox"/>	Pri Bussing: <input checked="" type="checkbox"/> Insulated Y (N) (Circle One)
Sec. Bussing: <input type="checkbox"/>	Sec. Attachment: <input type="checkbox"/>	Check Adjacent Poles? <input type="checkbox"/>	Photos? <input type="checkbox"/>

G.O. 95 Infractions:

Notes: * Clear ground pole * Very Steep and Rocky *

Plan View - Use this sheet or the distribution map to capture span lengths, anchor/guy directions, Riser size and quadrant and service information.

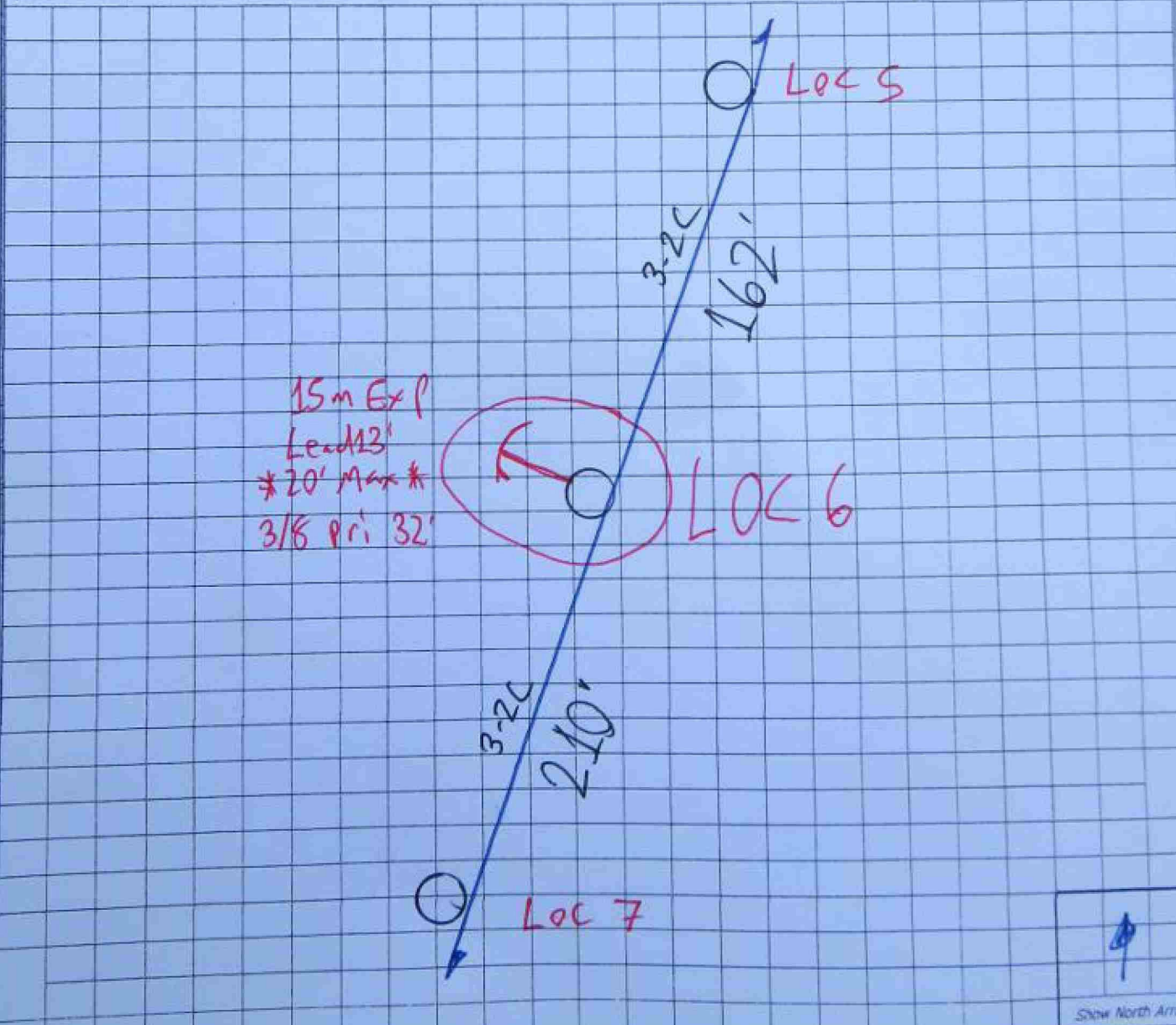

Primary Details

Size: <u>2L</u>	No: <u>3</u>	HOA: <u>36'</u>
Size: _____	No: _____	HOA: _____
Size: _____	No: _____	HOA: _____
Size: _____	No: _____	HOA: _____

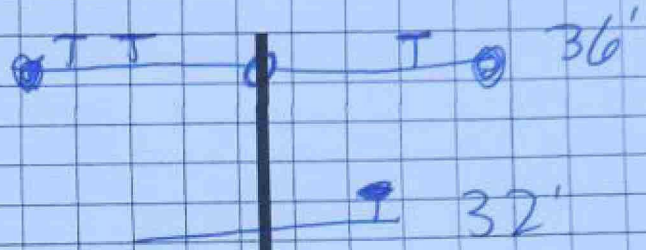

Equipment Details

Equipment: <u>Bus Arm</u>	Height: <u>32'</u>
Equipment: _____	Height: _____
Equipment: _____	Height: _____
Equipment: _____	Height: _____

Secondary Details

Size: _____	HOA: _____
Size: _____	HOA: _____
Size: _____	HOA: _____
Size: _____	HOA: _____

Miscellaneous Details

SL: Y N	Bkt Length: _____	Height: _____
SmartMeter Equipment: Y N		
Type: _____	Height: _____	
G/A: Y N	Height: _____	
CATV. Size: _____	Height: _____	
PH. Size: _____	Height: _____	

Top View



Pole Details

Pole Height: _____	Class: _____
Grd Circ: _____	Angle: _____
Date Nail Year: _____	

Anchor Details

Anchor A: Lead: <u>13</u>	SW fixture: Y N	Anchor B: Lead: _____	SW fixture: Y N
Type: PISA _____ m	Exp <u>15</u> m	Type: PISA _____ m	Exp _____ m
Guy Size - Pri: <u>3/8</u>	Sec: _____	Comm: _____	Guy Size - Pri: _____
	Sec: _____	Comm: _____	