



PGE-DIXIE-ND CAL-000008378



PGE-DIXIE-NDAL-000008379



PGE-DIXIE-NDAL-000008380

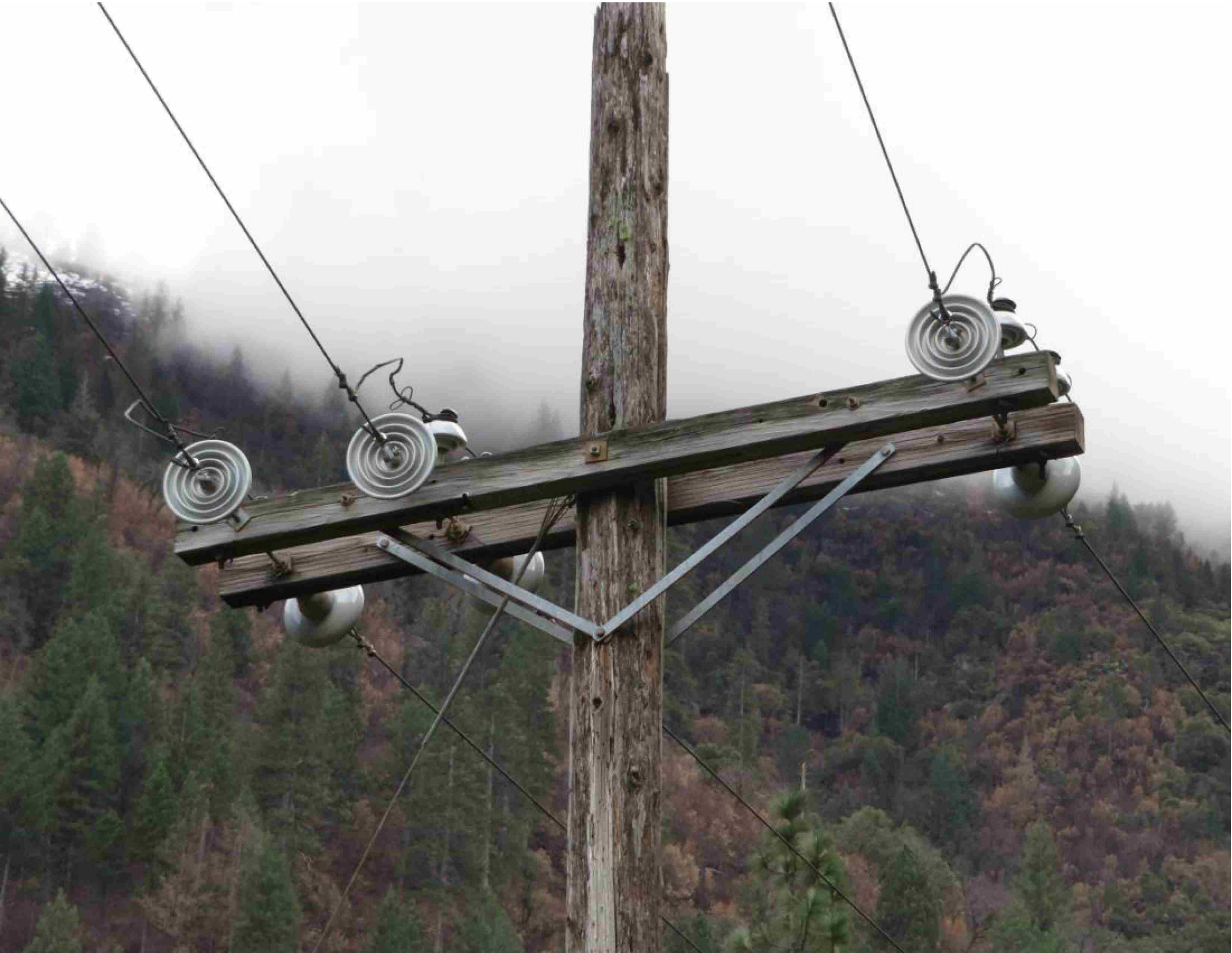

PGE-DIXIE-ND CAL-000008381



PGE-DIXIE-ND CAL-000008382



PGE-DIXIE-ND CAL-000008383





PGE-DIXIE-NDCAL-000008385



PGE-DIXIE-ND CAL-000008386



PGE-DIXIE-NDCA-00008387



PGE-DIXIE-NDCA-000008388



PGE-DIXIE-NDCAI-000008389



PGE-DIXIE-NDCA-000008390



PGE-DIXIE-NDAL-000008391



PGE-DIXIE-ND CAL-000008392



PGE-DIXIE-NDCAI-000008393



PGE-DIXIE-NDCA-000008394



PGE-DIXIE-ND CAL-000008395





PGE-DIXIE-NDCAL-000008397



PGE-DIXIE-ND CAL-000008398

Loc 5

2/21

Overhead Field Notes		PM# 35217268	Not # 120047659	MAT 08W
Estimator: [REDACTED]	PH	Job Owner		
Address: W/O HWY 70		City: Tabin	County	
GPS Coordinates - Lat:		Long:	Mile Marker Number:	
Location: <input checked="" type="radio"/> Franchise / <input type="radio"/> Rear Easement / <input type="radio"/> Private property		Location: <input type="radio"/> SW / <input type="radio"/> Asphalt / <input type="radio"/> Dirt / <input type="radio"/> Landscape		SW width _____ ft
Traffic Control Required: Y <input checked="" type="radio"/> N		Accessible to Line Truck: Y <input checked="" type="radio"/> N		Rail Crossings: Y <input checked="" type="radio"/> N
Traffic Conditions:		Special Equipment Required:		Tree Trimming: Y <input checked="" type="radio"/> N
Hwy City Suburban <input checked="" type="radio"/> Rural	<input checked="" type="radio"/> Helicopter	<input type="radio"/> Crane	<input type="radio"/> Backyard Machine	Hand Dig: Y <input checked="" type="radio"/> N
Irrigation Canal: Y <input checked="" type="radio"/> N				
EQUIPMENT INFORMATION (For multiple locations capture details on each pole sheet)				
Equip. Type / Size:		Rusted: <input type="checkbox"/> Blue Tag: <input type="checkbox"/> Leaking: <input type="checkbox"/>		
Cut Outs & Fuses: <input type="checkbox"/> Lightning Arrestors: <input type="checkbox"/> Tap Line Guards: <input type="checkbox"/>		Pri Bussing: <input checked="" type="checkbox"/> Insulated Y <input checked="" type="radio"/> N (Circle One)		
Sec. Bussing: <input type="checkbox"/> Sec. Attachment: <input type="checkbox"/>		Check Adjacent Poles? <input type="checkbox"/> Photos? <input type="checkbox"/>		

G.O. 95 Infractions:

Notes:

* Very steep * Rocky * Gwy overgrown*

Plan View - Use this sheet or the distribution map to capture span lengths, anchor/guy directions, Riser size and quadrant and service information.

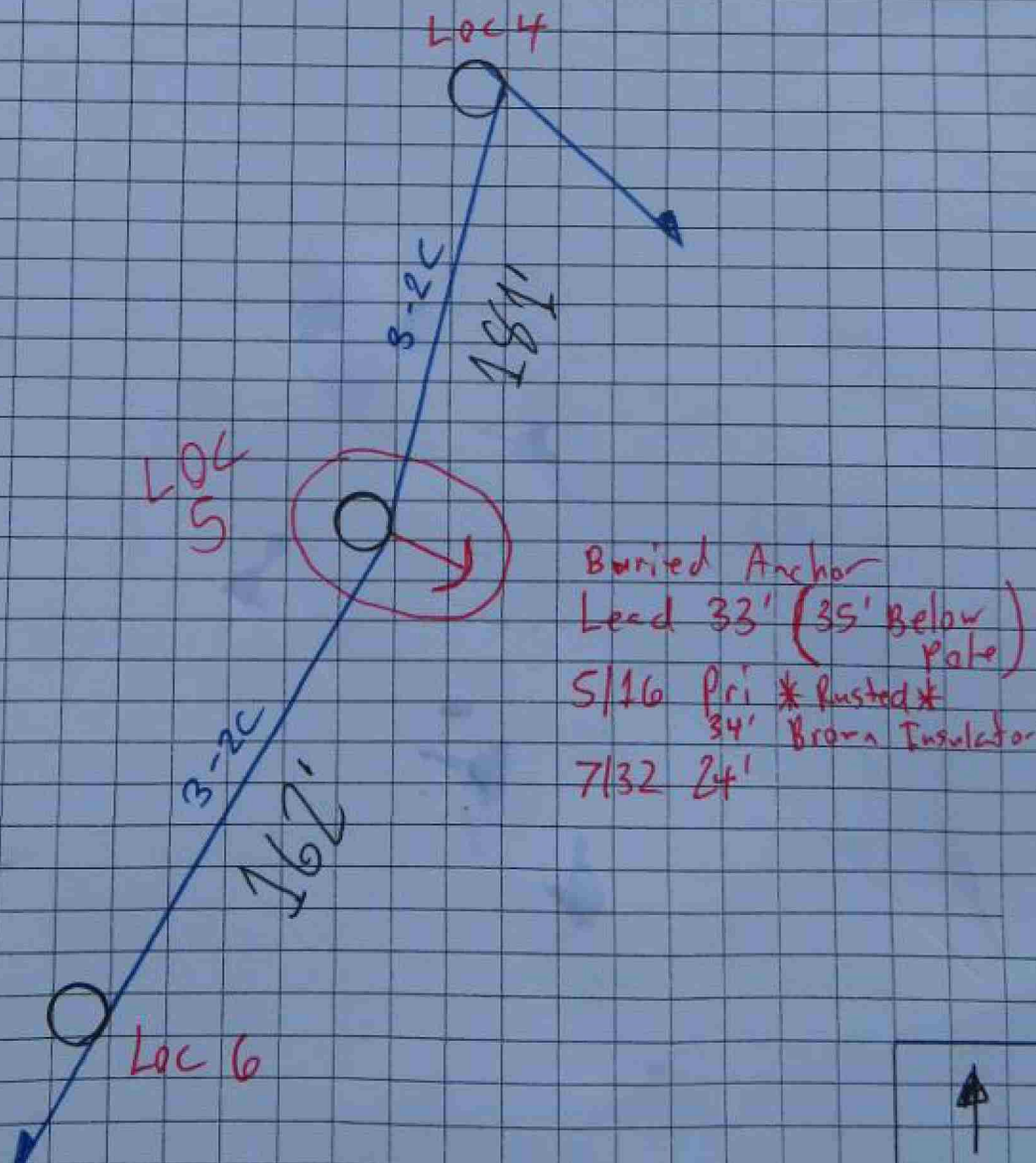

Show North Arrow

Pole Sheet

Location #: **L045**

Primary Details

Size 2C No. 3 HOA: 34'
 Size _____ No. _____ HOA: _____
 Size _____ No. _____ HOA: _____
 Size _____ No. _____ HOA: _____

Equipment Details

Equipment _____ Height: _____
 Equipment _____ Height: _____
 Equipment _____ Height: _____
 Equipment _____ Height: _____

Secondary Details

Size _____ HOA: _____
 Size _____ HOA: _____
 Size _____ HOA: _____
 Size _____ HOA: _____

Miscellaneous Details

SL: Y N Bkl Length: _____ Height: _____
 SmartMeter Equipment: Y N
 Type: _____ Height: _____
 GIA: Y N Height: _____
 CATV Size: _____ Height: _____
 PH Size: _____ Height: _____

Top View

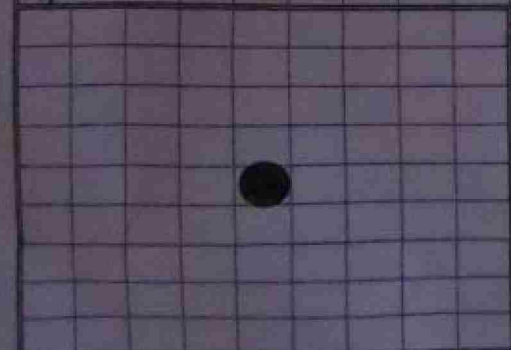

Pole Details

Pole Height: _____ Class: _____
 Grd Circ: _____ Angle: _____
 Date Nail Year: _____

Anchor Details

Anchor A: Lead: _____ SW fixture: Y N
 Type: PISA _____ m Exp: _____ m Other: _____
 Guy Size - Pn: _____ Sec: _____ Comm: _____

Anchor B: Lead: _____ SW fixture: Y N
 Type: PISA _____ m Exp: _____ m Other: _____
 Guy Size - Pn: _____ Sec: _____ Comm: _____