

PGE-DIXIE-NDCAL-00008311



PGE-DIXIE-ND CAL-00008312



PGE-DIXIE-NDCAL-00008313

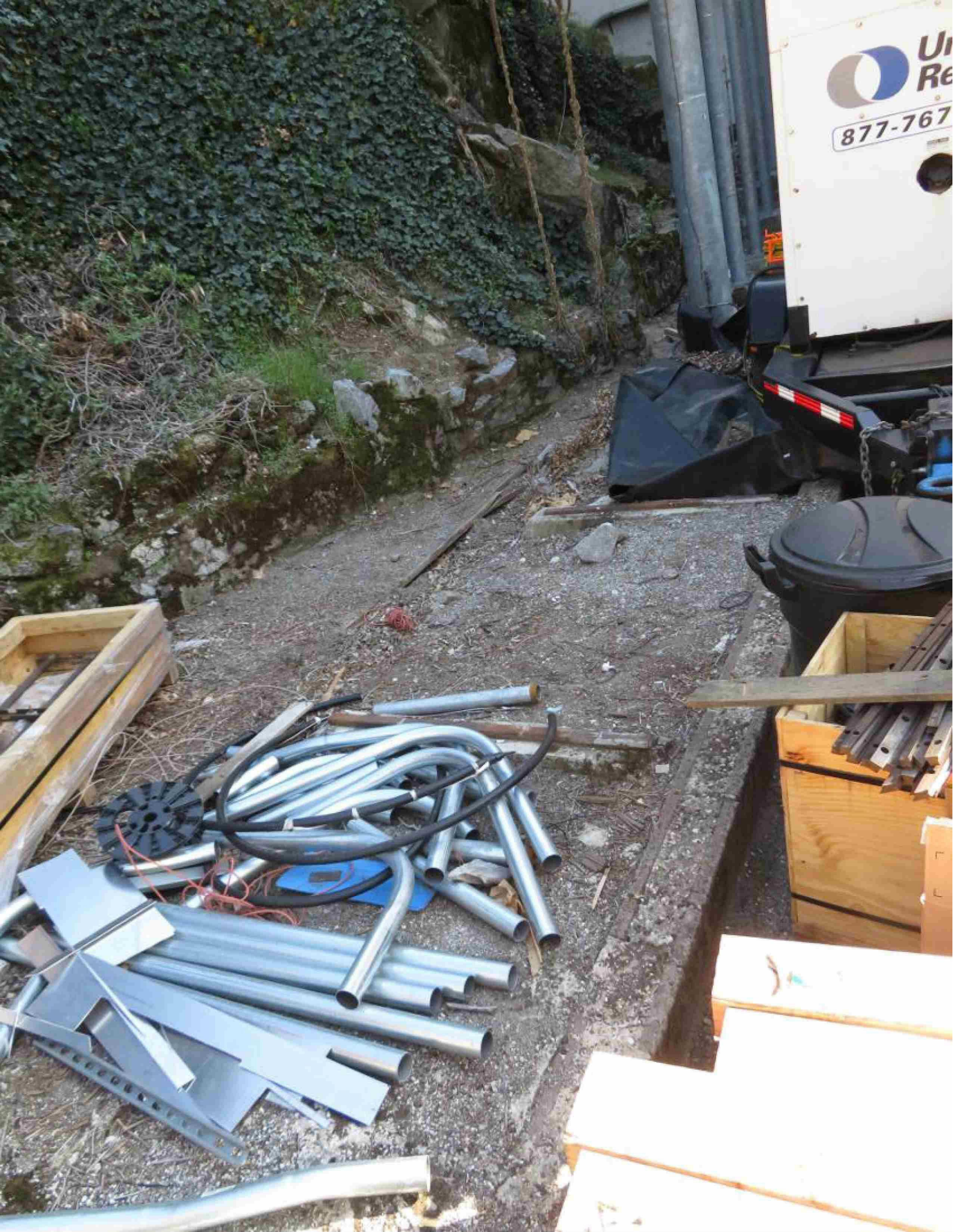

PGE-DIXIE-ND CAL-00008314



PGE-DIXIE-NDCAL-00008315

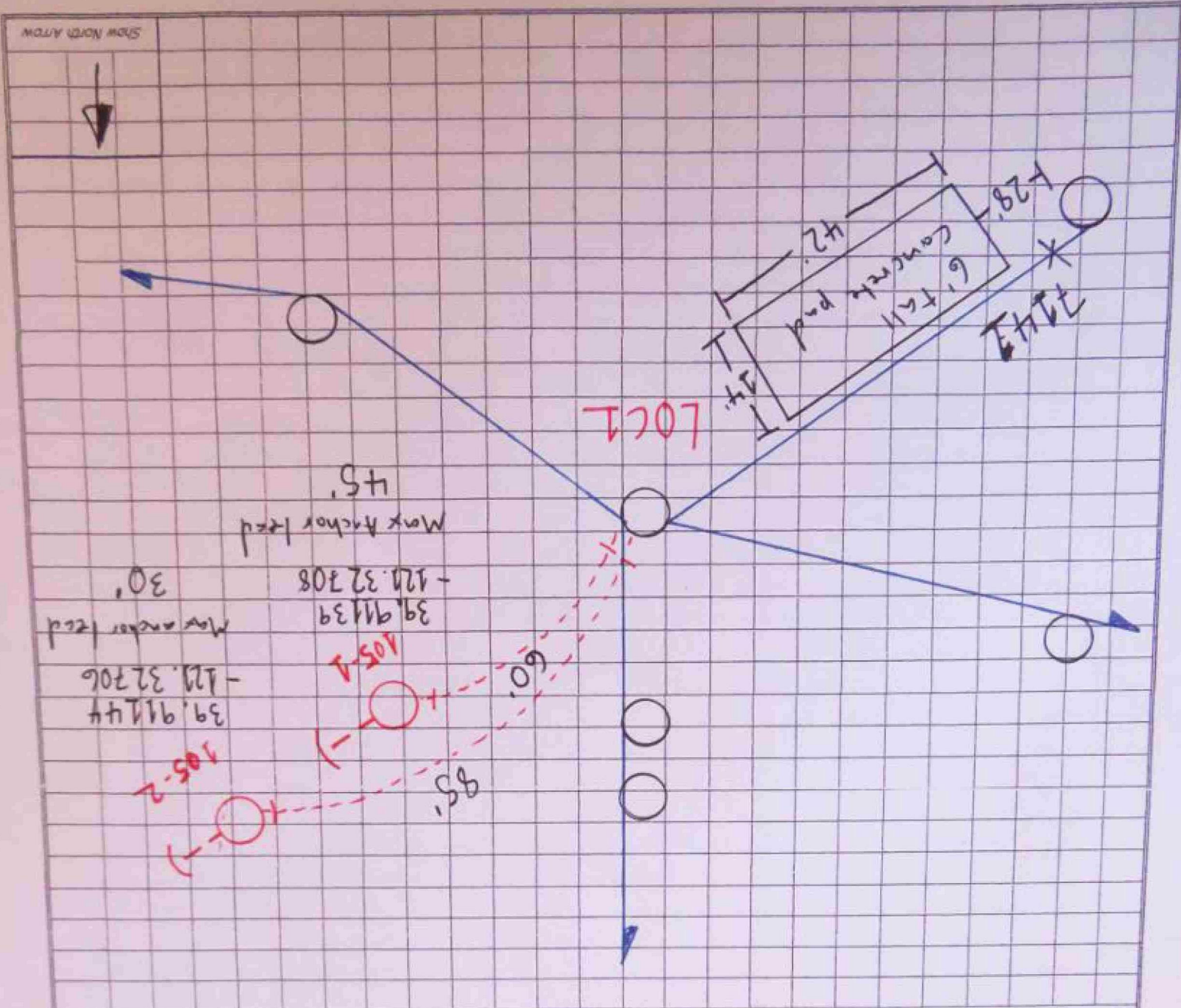

Plan View - Use this sheet or the distribution map to capture span lengths, anchoring directions, riser size and quadrant and service information.

Notes:

Locations on steep rocky slope

G.O. 95 Infractions:

Sec. Bussing: <input type="checkbox"/>	Sec. Attachment: <input type="checkbox"/>
Cut Outs & Fuses: <input type="checkbox"/>	Lightning Arrestors: <input type="checkbox"/>
Tap Line Guards: <input type="checkbox"/>	Insulated Y/N (Circle One): <input type="checkbox"/>
Equip. Type / Size: <input type="checkbox"/>	Riser: <input type="checkbox"/>
Blue Tag: <input type="checkbox"/>	Leaking: <input type="checkbox"/>

EQUIPMENT INFORMATION (For multiple locations capture details on each pole sheet)

Overhead Field Notes	PM # 35237268	Not #	MAT 08V
Estimator:	PH	Job Owner	PH
Address: Backs Creek Powerhouse City Belden		County	County
GPS Coordinates - Lat	Long	Mile Marker Number	SW width
Location: Franchise / Rear Easement / Private Property	Location: SW / Alpha / (Cir) / Landscaper	SW width	h
Traffic Control Required: Y (N)	Accessible to Line Truck: Y N	Rail Crossings: Y (N)	Tree Trimming: Y (N)
Traffic Conditions:	Special Equipment Required: <i>Maybe?</i>	Hand Dig:	Ingration Canal: Y (N)
Hwy City Suburban Rural	Helicopter Crane	Backyard Machine	

LOC 105 4-8-23