



PGE-DIXIE-ND CAL-00008274



PGE-DIXIE-ND CAL-00008275













PGE-DIXIE-ND CAL-00008281









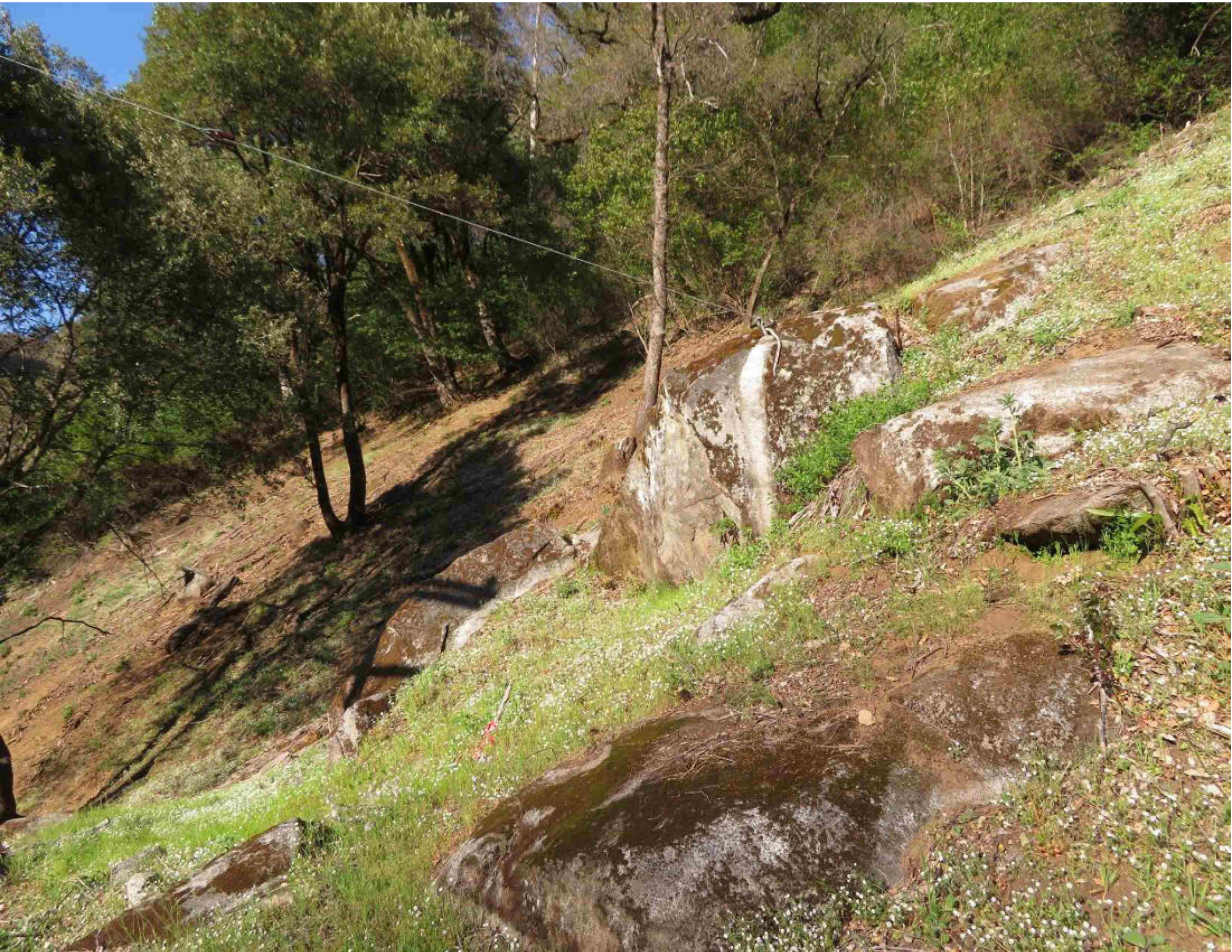

LOC 105 4-8-21

Overhead Field Notes	PM# 35217268	Not #	MAT 08W
Estimator:	PH	Job Owner	PH
Address: Bucks Creek Powerhouse		City: Belden	County:
GPS Coordinates - Lat:	Long:		Mile Marker Number:
Location: Franchise / Rear Easement / Private property	Location: SW / Asphalt / Dirt / Landscape	SW width: _____ ft	
Traffic Control Required: Y (N)	Accessible to Line Truck: Y N	Rail Crossings: Y (N)	Tree Trimming: Y (N)
Traffic Conditions:	Special Equipment Required: Maybe?	Hand Dig: Y (N)	Irrigation Canal: Y (N)
Hwy City Suburban (Rural)	Helicopter Crane Backyard Machine		

EQUIPMENT INFORMATION (For multiple locations capture details on each pole sheet)

Equip. Type / Size:	Rusted: <input type="checkbox"/>	Blue Tag: <input type="checkbox"/>	Leaking: <input type="checkbox"/>
Cut Outs & Fuses: <input type="checkbox"/>	Lightning Arrestors: <input type="checkbox"/>	Tap Line Guards: <input type="checkbox"/>	Pri Bussing: <input type="checkbox"/>
Sec. Bussing: <input type="checkbox"/>	Sec. Attachment: <input type="checkbox"/>	Check Adjacent Poles? <input type="checkbox"/>	Photos? <input type="checkbox"/>
Insulated Y/N (Circle One)			

G.O. 95 Infractions:

Notes: Locations on steep rocky slope

Plan View - Use this sheet or the distribution map to capture span lengths, anchor/guy directions, Riser size and quadrant and service information.

