



PGE-DIXIE-NDAL-000008202





PGE-DIXIE-NDCAI-000008204



PGE-DIXIE-NDCA-000008205



PGE-DIXIE-NDCA-000008206



PGE-DIXIE-NDCAI-000008207



PGE-DIXIE-ND CAL-000008208



PGE-DIXIE-NDCA-000008209





PGE-DIXIE-ND CAL-000008211



PGE-DIXIE-ND CAL-000008212



PGE-DIXIE-ND CAL-000008213



PGE-DIXIE-NDCAI-000008214





PGE-DIXIE-NDCA-000008216



PGE-DIXIE-NDCA-00008217



PGE-DIXIE-ND CAL-000008218



PGE-DIXIE-ND CAL-000008219



PGE-DIXIE-ND CAL-000008220



PGE-DIXIE-ND CAL-000008221



PGE-DIXIE-NDCAI-000008222





PGE-DIXIE-NDCA-00008224



PGE-DIXIE-NDAL-000008225



PGE-DIXIE-NDCA-000008226

LOC 1 2/21

Overhead Field Notes		PM# 35217268	Not # 120047659	MAT 08V
Estimator: [redacted]	PH	Job Owner		PH
Address: Bucks Creek PH		City Belden		County
GPS Coordinates - Lat: 39.91122		Long: -121.32714		Mile Marker Number:
Location: Franchise / Rear Easement / Private property		Location: SW / Asphalt / Dirt / Landscape		SW width _____ ft
Traffic Control Required: Y (N)		Accessible to Line Truck: Y (N)		Rail Crossings: Y (N) Tree Trimming: Y (N)
Traffic Conditions: Hwy City Suburban Rural		Special Equipment Required: Helicopter Crane Backyard Machine		Hand Dig: Y (N) Irrigation Canal: Y (N)
EQUIPMENT INFORMATION (For multiple locations capture details on each pole sheet)				
Equip. Type / Size:			Rusted: <input type="checkbox"/>	Blue Tag: <input type="checkbox"/> Leaking: <input type="checkbox"/>
Cut Outs & Fuses: <input type="checkbox"/> Lightning Arrestors: <input type="checkbox"/> Tap Line Guards: <input type="checkbox"/>			Pri Bussing: <input checked="" type="checkbox"/> Insulated Y (N) (Circle One)	
Sec. Bussing: <input type="checkbox"/> Sec. Attachment: <input type="checkbox"/>			Check Adjacent Poles? <input type="checkbox"/> Photos? <input type="checkbox"/>	
G.O. 95 Infractions:				

Notes:

Plan View - Use this sheet or the distribution map to capture span lengths, anchor/guy directions, Riser size and quadrant and service information.

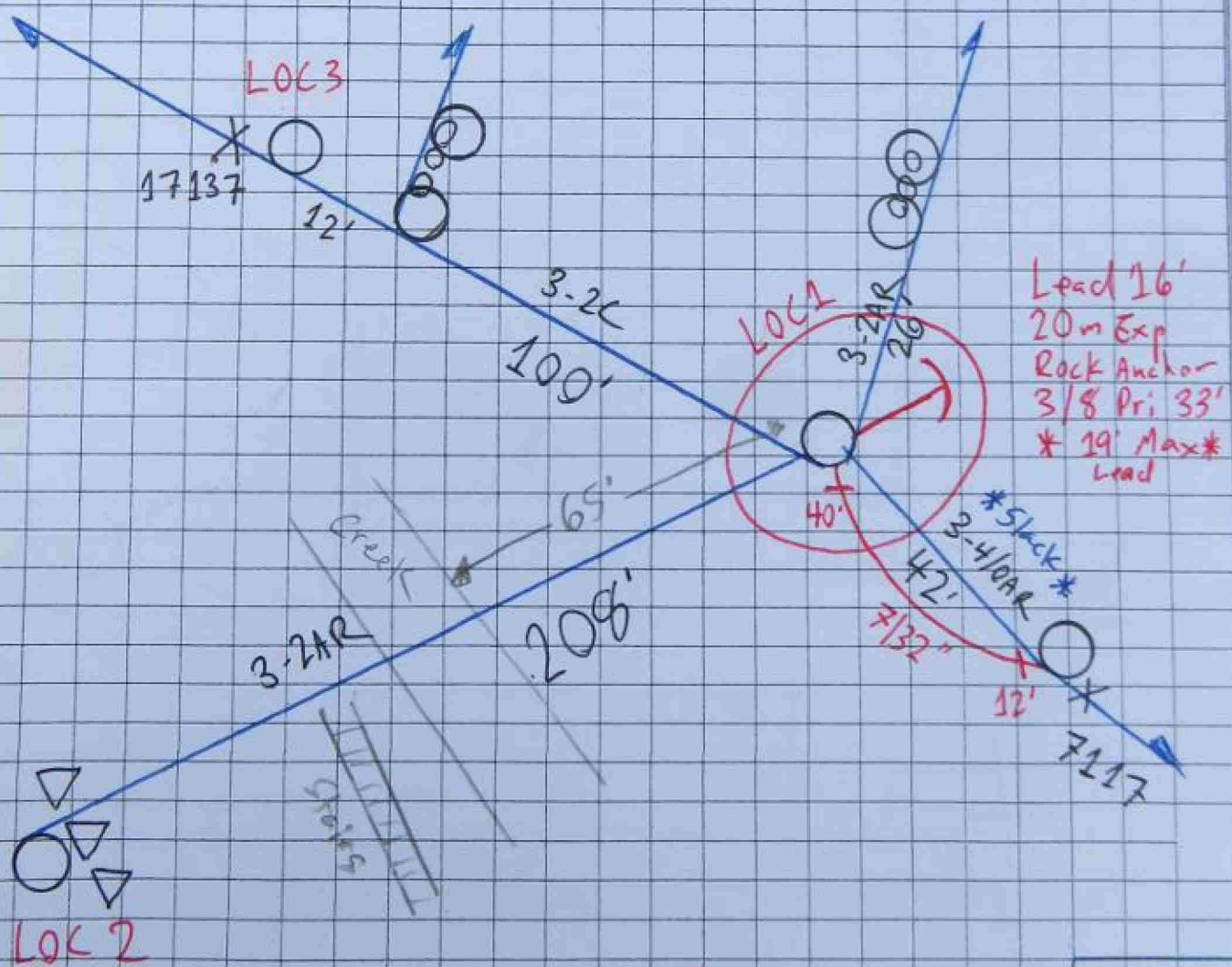

Pole Sheet

Location #: LOC 1

Primary Details

Size: 40AR	No: 3	HOA: 44'
Size: 2AR	No: 3	HOA: 40'
Size: 2C	No: 3	HOA: 36'
Size: 2AR	No: 3	HOA: 33'

Equipment Details

Equipment:	Height:
Equipment:	Height:
Equipment:	Height:
Equipment:	Height:

Secondary Details

Size:	HOA:
Size:	HOA:
Size:	HOA:
Size:	HOA:

Miscellaneous Details

SL: Y N	Bkt Length:	Height:
SmartMeter Equipment: Y N		
Type:	Height:	
G/A: Y N	Height:	
CATV. Size:	Height:	
PH. Size:	Height:	

Top View

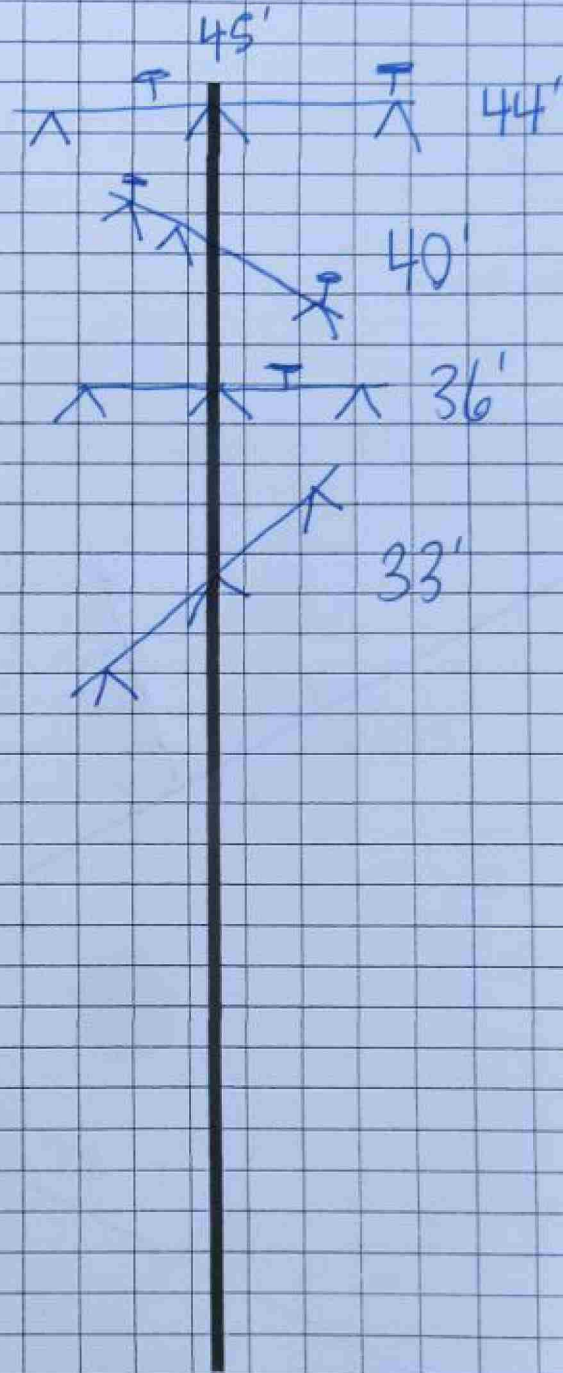

Pole Details

Pole Height: 50	Class: 3
Grd Circ:	Angle:
Date Nail Year: 1985	

Anchor Details

Anchor A: Lead: 16	SW fixture: Y N
Type: PISA	m Exp: 15 m Other: Rock
Guy Size - Pri: 3/8	Sec: Comm:

Anchor B: Lead:	SW fixture: Y N
Type: PISA	m Exp: m Other:
Guy Size - Pri:	Sec: Comm: