



PGE-DIXIE-NDCAL-000008445



PGE-DIXIE-ND CAL-00008446



PGE-DIXIE-NDCAL-00008447









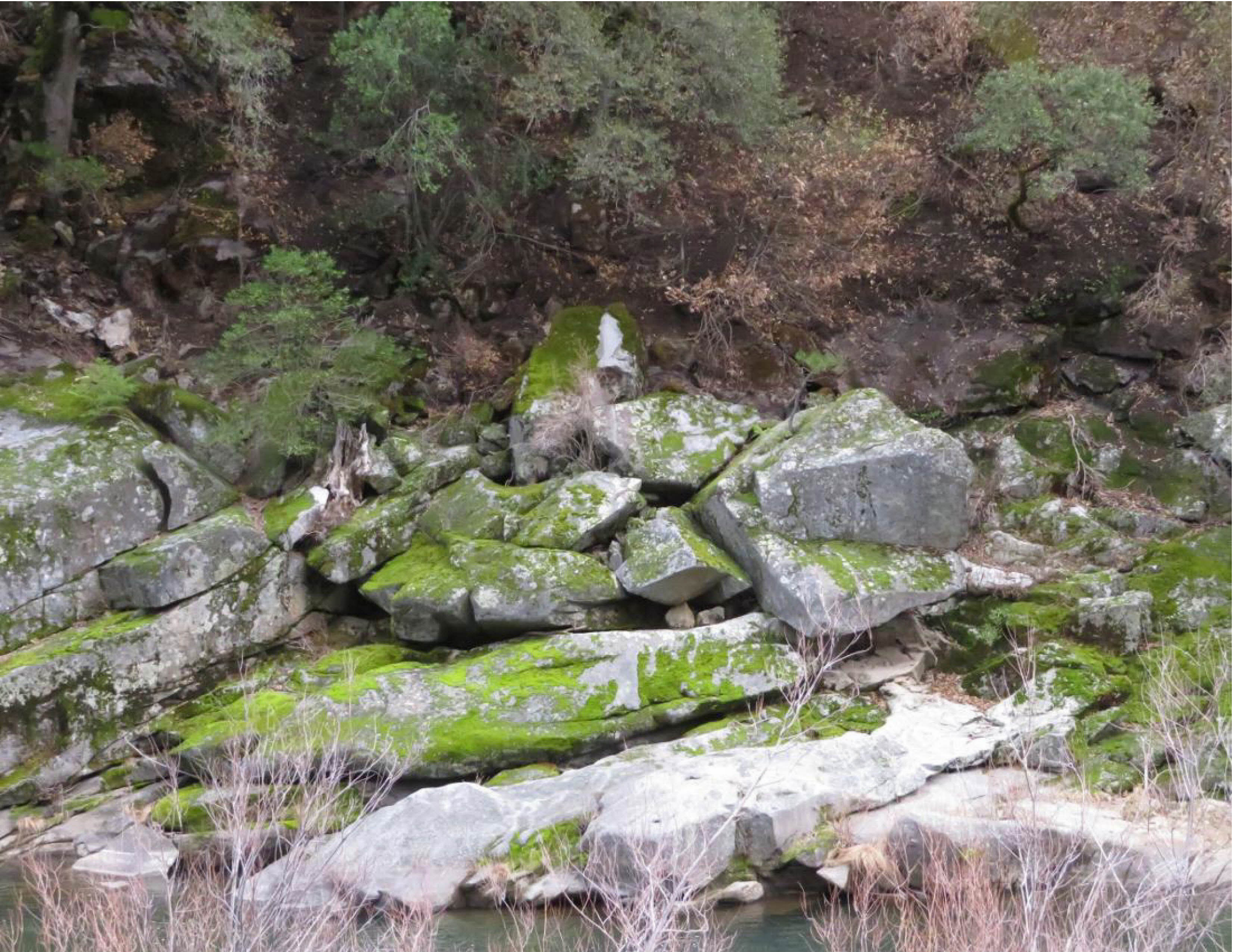

PGE-DIXIE-NDCAL-00008452









PGE-DIXIE-NDCAL-00008456



PGE-DIXIE-NDCAL-00008457



PGE-DIXIE-NDCAL-000008458







PGE-DIXIE-NDCAL-000008461





PGE-DIXIE-NDCAL-00008463



3754 Hwy 70

BUCKS CREEK
POWERHOUSE











2/21
MAT 08W

Overhead Field Notes		PM# [REDACTED]	Not # [REDACTED]
Estimator: [REDACTED]	PH	Job Owner	PH
Address: W 10 Hwy 70		City: Tobin	County
GPS Coordinates - Lat:		Long:	Mile Marker Number:
Location: Franchise / Rear Easement / Private property		Location: SW / Asphalt / Det / Landscape	
Traffic Control Required: (Y) N		Accessible to Line Truck: (Y) N	
Traffic Conditions: Hwy City Suburban (Rural)		Special Equipment Required: Helicopter Crane Backyard Machine	
Rail Crossings: Y (N)		Tree Trimming: (Y) N	
Hand Dig: Y N		Irrigation Canal: Y (N)	

EQUIPMENT INFORMATION (For multiple locations capture details on each pole sheet)

Equip. Type / Size:	Rusted: <input type="checkbox"/>	Blue Tag: <input type="checkbox"/>	Leaking: <input type="checkbox"/>
Cut Outs & Fuses: <input type="checkbox"/>	Lightning Arrestors: <input type="checkbox"/>	Tap Line Guards: <input type="checkbox"/>	Pri Bussing: <input checked="" type="checkbox"/> Insulated Y (N) (Circle One)
Sec. Bussing: <input type="checkbox"/>	Sec. Attachment: <input type="checkbox"/>	Check Adjacent Poles? <input type="checkbox"/>	Photos? <input type="checkbox"/>

G.O. 95 Infractions:

Notes: 10' below Road

Plan View - Use this sheet or the distribution map to capture span lengths, anchor/guy directions, Riser size and quadrant and service information.

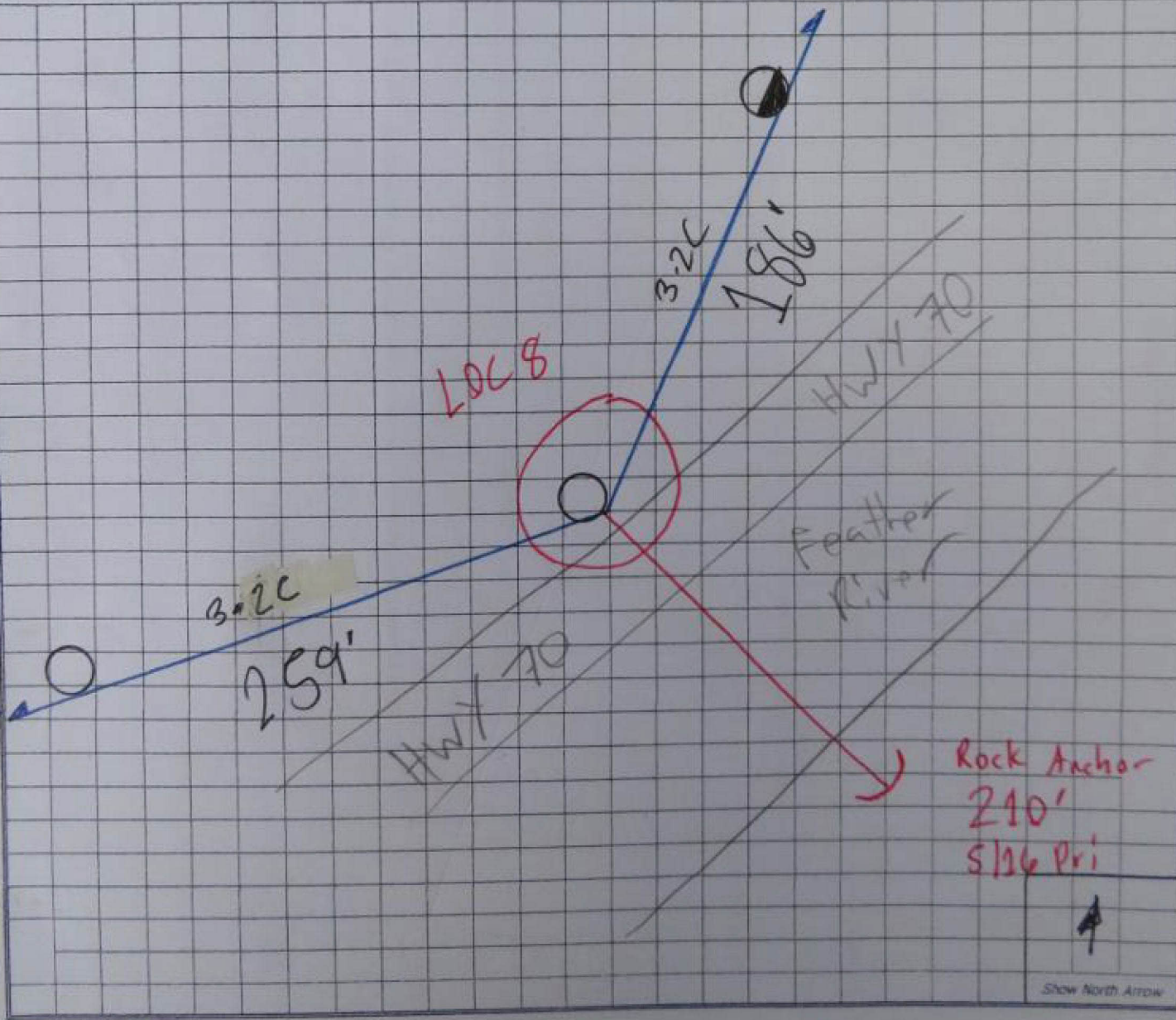

Primary Details

Size: 2C No: 1 HOA: 40
 Size: 2C No: 2 HOA: 40
 Size: _____ No: _____ HOA: _____
 Size: _____ No: _____ HOA: _____

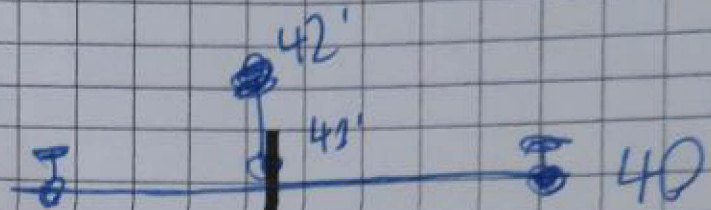

Equipment Details

Equipment: _____ Height: _____
 Equipment: _____ Height: _____
 Equipment: _____ Height: _____
 Equipment: _____ Height: _____

Secondary Details

Size: _____ HOA: _____
 Size: _____ HOA: _____
 Size: _____ HOA: _____
 Size: _____ HOA: _____

Miscellaneous Details

SL: Y N Bkt Length: _____ Height: _____
 SmartMeter Equipment: Y N
 Type: _____ Height: _____
 G/A: Y N Height: _____
 CATV: Size: _____ Height: _____
 PH: Size: _____ Height: _____

Top View



Pole Details

Pole Height: _____ Class: _____
 Grd Circ: _____ Angle: _____
 Date Nail Year: _____

Anchor Details

Anchor A: Lead: 210' SW fixture: Y N
 Type: PISA _____ m Exp _____ m Other: Rock
 Guy Size - Pri: 5/16 Sec: _____ Comm: _____

Anchor B: Lead: _____ SW fixture: Y N
 Type: PISA _____ m Exp _____ m Other: _____
 Guy Size - Pri: _____ Sec: _____ Comm: _____