



PGE-DIXIE-NDCAL-00008423



PGE-DIXIE-NDAL-00008424





PGE-DIXIE-NDCAI-00008426





PGE-DIXIE-NDCAL-000008428



PGE-DIXIE-NDCAL-000008429







PGE-DIXIE-ND CAL-00008432



PGE-DIXIE-ND CAL-00008433



PGE-DIXIE-ND CAL-000008434





PGE-DIXIE-NDCAL-000008436



PGE-DIXIE-NDCAL-00008437



PGE-DIXIE-NDCAL-000008438





PGE-DIXIE-ND CAL-000008440



PGE-DIXIE-NDCAL-00008441



3756 Hwy. 70

 BUCKS CREEK
POWERHOUSE

LOC 7

2/21

Overhead Field Notes	PM#	Not #	MAT 08w
Estimator:	PH	Job Owner	PH
Address: w/o Hwy 70		City: Tobin	County
GPS Coordinates - Lat:		Long:	Mile Marker Number:
Location: Franchise / Rear Easement / Private property		Location: SW / Asphalt / Det	Landscape SW width _____ ft
Traffic Control Required: Y N	Accessible to Line Truck: Y N	Rail Crossings: Y N	Tree Trimming: Y N
Traffic Conditions: Hwy City Suburban Rural	Special Equipment Required: Helicopter Crane Backyard Machine	Hand Dig: Y N	Irrigation Canal: Y N

EQUIPMENT INFORMATION (For multiple locations capture details on each pole sheet)

Equip. Type / Size:	Rusted: <input type="checkbox"/>	Blue Tag: <input type="checkbox"/>	Leaking: <input type="checkbox"/>
Cut Outs & Fuses: <input type="checkbox"/>	Lightning Arrestors: <input type="checkbox"/>	Tap Line Guards: <input type="checkbox"/>	Pri Bussing: <input type="checkbox"/>
Sec. Bussing: <input type="checkbox"/>	Sec. Attachment: <input type="checkbox"/>	Check Adjacent Poles? <input type="checkbox"/>	Photos? <input type="checkbox"/>

G.O. 95 Infractions:

Notes: close to Hwy. 20' above rd. unsure about equipment
steep and Rocky

Plan View - Use this sheet or the distribution map to capture span lengths, anchor/guy directions, Riser size and quadrant and service information.

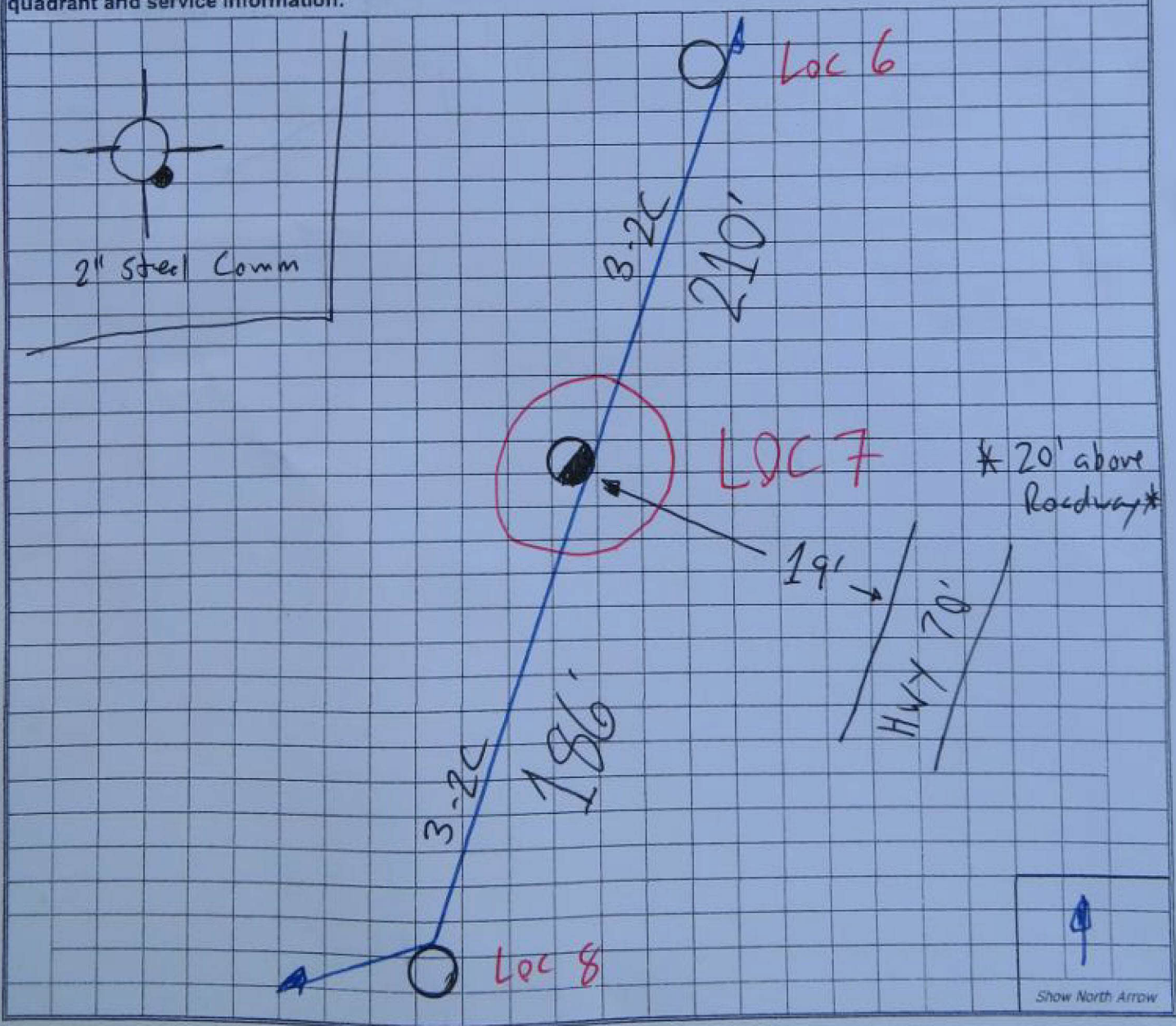

Primary Details

Size: <u>2C</u>	No: <u>1</u>	HOA: <u>42'</u>
Size: <u>2C</u>	No: <u>2</u>	HOA: <u>39'</u>
Size: _____	No: _____	HOA: _____
Size: _____	No: _____	HOA: _____

Equipment Details

Equipment: _____	Height: _____
Equipment: _____	Height: _____
Equipment: _____	Height: _____
Equipment: _____	Height: _____

Secondary Details

Size: _____	HOA: _____
Size: _____	HOA: _____
Size: _____	HOA: _____
Size: _____	HOA: _____

Miscellaneous Details

SL: Y N Bkt Length: _____	Height: _____
SmartMeter Equipment: Y N	
Type: _____	Height: _____
G/A: Y N	Height: _____
CATV. Size: _____	Height: _____
PH. Size: <u>4"</u>	Height: <u>27'</u>



Top View



Pole Details

Pole Height: _____	Class: _____
Grd Circ: _____	Angle: _____
Date Nail Year: _____	

Anchor Details

Anchor A: Lead: _____ SW fixture: Y N	Anchor B: Lead: _____ SW fixture: Y N
Type: PISA ___ m Exp ___ m Other: _____	Type: PISA ___ m Exp ___ m Other: _____
Guy Size - Pri: _____ Sec: _____ Comm: _____	Guy Size - Pri: _____ Sec: _____ Comm: _____