







PGE-DIXIE-NDCAL-00008403









PGE-DIXIE-NDCAL-00008407



PGE-DIXIE-NDCA-00008408





PGE-DIXIE-NDCAL-00008409





PGE-DIXIE-NDCAL-00008411





PGE-DIXIE-NDCAL-000008413







PGE-DIXIE-NDCAL-00008416





PGE-DIXIE-NDCAL-00008417







PGE-DIXIE-NDCAL-000008420

LOC 6

2/21

Overhead Field Notes		PM#	Not #	MAT 08w
Estimator:	PH	Job Owner		PH
Address: w/o HWY 70		City: Tobin		County
GPS Coordinates - Lat:		Long:		Mile Marker Number:
Location: Franchise / Rear Easement / Private property		Location: SW / Asphalt / Dirt / Landscape		SW width _____ ft
Traffic Control Required: Y (N)		Accessible to Line Truck: Y (N)		Rail Crossings: Y (N) Tree Trimming: Y (N)
Traffic Conditions: Hwy City Suburban Rural		Special Equipment Required: Helicopter Crane Backyard Machine		Hand Dig: Y (N) Irrigation Canal: Y (N)

**EQUIPMENT INFORMATION** (For multiple locations capture details on each pole sheet)

Equip. Type / Size:	Rusted:	Blue Tag:	Leaking:
Cut Outs & Fuses:	Lightning Arrestors:	Tap Line Guards:	Pri Bussing: <input checked="" type="checkbox"/> Insulated Y (N) (Circle One)
Sec. Bussing:	Sec. Attachment:	Check Adjacent Poles?	Photos?

**G.O. 95 Infractions:**

Notes: \* Clear around Pole \* Very Steep and Rocky \*

Plan View - Use this sheet or the distribution map to capture span lengths, anchor/guy directions, Riser size and quadrant and service information.

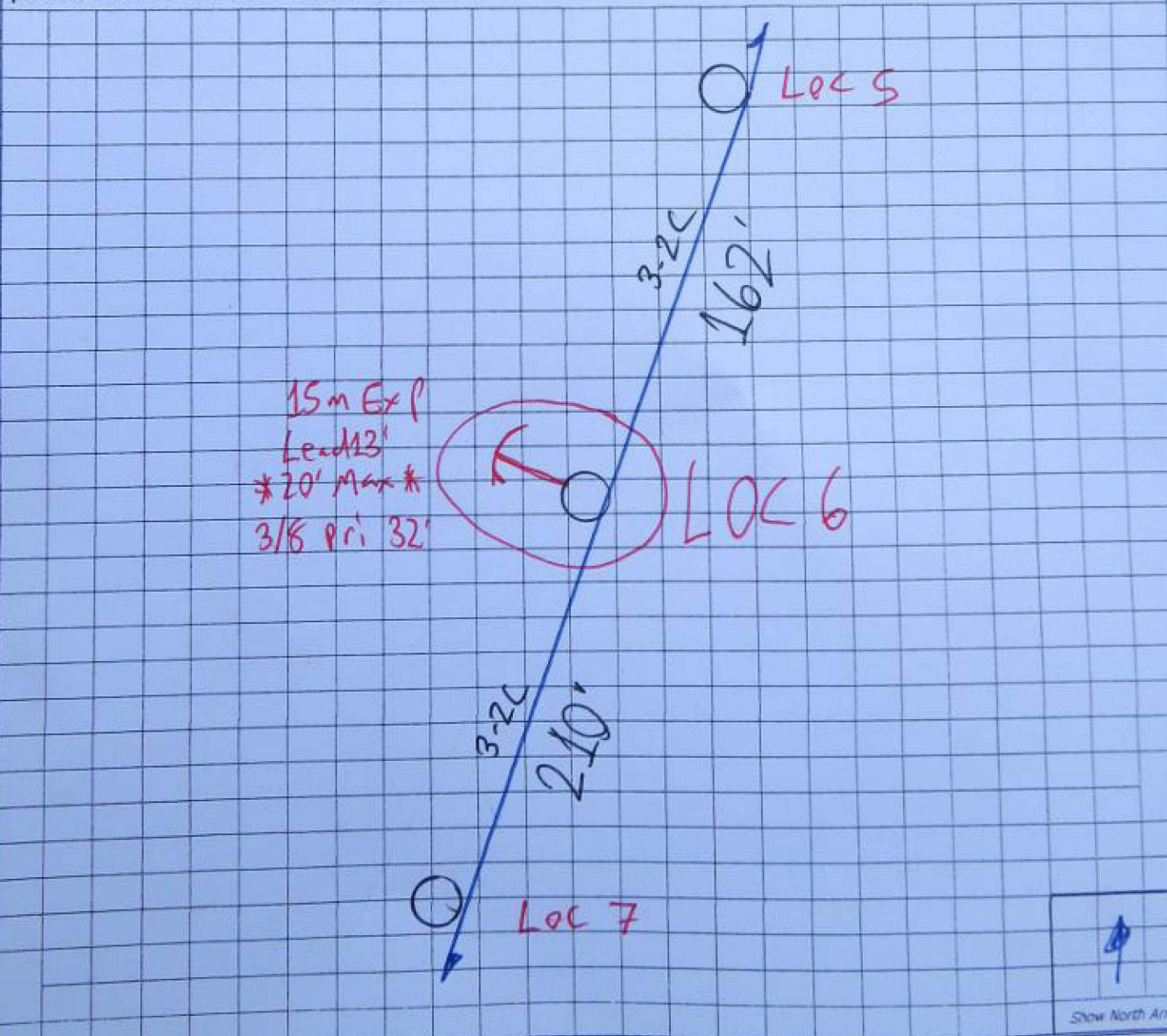

**Primary Details**

Size: <u>2L</u>	No: <u>3</u>	HOA: <u>36'</u>
Size: _____	No: _____	HOA: _____
Size: _____	No: _____	HOA: _____
Size: _____	No: _____	HOA: _____

**Equipment Details**

Equipment: <u>Bus Arm</u>	Height: <u>32'</u>
Equipment: _____	Height: _____
Equipment: _____	Height: _____
Equipment: _____	Height: _____

**Secondary Details**

Size: _____	HOA: _____
Size: _____	HOA: _____
Size: _____	HOA: _____
Size: _____	HOA: _____

**Miscellaneous Details**

SL: Y N Bkt Length: _____	Height: _____
SmartMeter Equipment: Y N	
Type: _____	Height: _____
G/A: Y N	Height: _____
CATV. Size: _____	Height: _____
PH. Size: _____	Height: _____



**Top View**



**Pole Details**

Pole Height: _____	Class: _____
Grd Circ: _____	Angle: _____
Date Nail Year: _____	

**Anchor Details**

Anchor A: Lead: <u>13</u> SW fixture: Y N	Anchor B: Lead: _____ SW fixture: Y N
Type: PISA _____ m Exp <u>15</u> m Other: _____	Type: PISA _____ m Exp _____ m Other: _____
Guy Size - Pri: <u>3/8</u> Sec: _____ Comm: _____	Guy Size - Pri: _____ Sec: _____ Comm: _____