



PGE-DIXIE-NDCAL-00008378



PGE-DIXIE-NDCAL-000008379



PGE-DIXIE-NDCAL-00008380



PGE-DIXIE-NDCAL-000008381



PGE-DIXIE-NDCAL-00008382



PGE-DIXIE-NDCAL-000008383





PGE-DIXIE-NDCAL-000008385



PGE-DIXIE-NDCAL-000008386



PGE-DIXIE-ND CAL-000008387



PGE-DIXIE-NDCAL-000008388







PGE-DIXIE-NDCAL-000008391



PGE-DIXIE-ND CAL-000008392





PGE-DIXIE-ND CAL-000008394



PGE-DIXIE-NDCAL-000008395





PGE-DIXIE-NDCAL-000008397



Loc 5

2/21

Overhead Field Notes		PM#	Not #	MAT 08W
Estimator:	PH	Job Owner		PH
Address: W/O Hwy 70		City: Tabin		County:
GPS Coordinates - Lat:		Long:		Mile Marker Number:
Location: Franchise / Rear Easement / Private property		Location: SW / Asphalt / Dirt / Landscape		SW width _____ ft
Traffic Control Required: Y (N)		Accessible to Line Truck: Y (N)		Rail Crossings: Y (N) Tree Trimming: Y (N)
Traffic Conditions: Hwy City Suburban Rural		Special Equipment Required: Helicopter Crane Backyard Machine		Hand Dig: Y (N) Irrigation Canal: Y (N)
EQUIPMENT INFORMATION (For multiple locations capture details on each pole sheet)				
Equip. Type / Size:		Rusted: <input type="checkbox"/> Blue Tag: <input type="checkbox"/> Leaking: <input type="checkbox"/>		
Cut Outs & Fuses: <input type="checkbox"/> Lightning Arrestors: <input type="checkbox"/> Tap Line Guards: <input type="checkbox"/>		Pri Bussing: <input checked="" type="checkbox"/> Insulated Y (N) (Circle One)		
Sec. Bussing: <input type="checkbox"/> Sec. Attachment: <input type="checkbox"/>		Check Adjacent Poles? <input type="checkbox"/> Photos? <input type="checkbox"/>		

G.O. 95 Infractions:

Notes: * Very steep * Rocky * Guy overground*

Plan View - Use this sheet or the distribution map to capture span lengths, anchor/guy directions, Riser size and quadrant and service information.

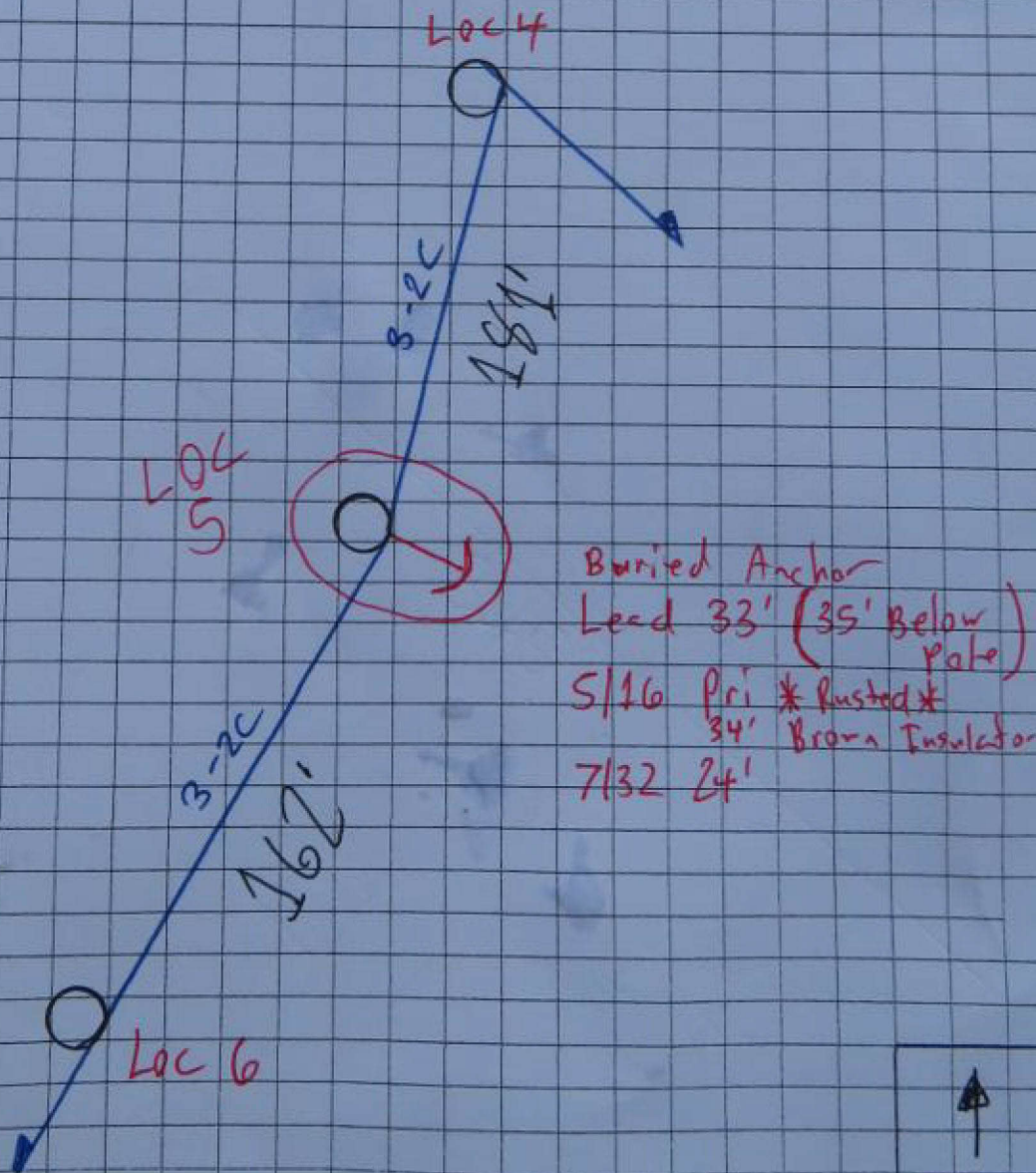

Show North Arrow

Pole Sheet

Location #: L045

Primary Details

Size 2C No. 3 HOA: 34'
 Size _____ No. _____ HOA: _____
 Size _____ No. _____ HOA: _____
 Size _____ No. _____ HOA: _____

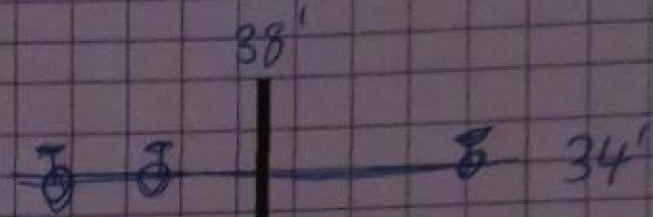

Equipment Details

Equipment: _____ Height: _____
 Equipment: _____ Height: _____
 Equipment: _____ Height: _____
 Equipment: _____ Height: _____

Secondary Details

Size _____ HOA: _____
 Size _____ HOA: _____
 Size _____ HOA: _____
 Size _____ HOA: _____

Miscellaneous Details

SL: Y N Bkt Length: _____ Height: _____
 SmartMeter Equipment: Y N
 Type: _____ Height: _____
 G/A: Y N Height: _____
 CATV: Size _____ Height: _____
 PH: Size _____ Height: _____

Top View

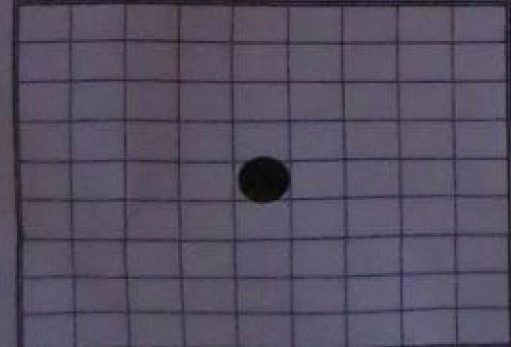

Pole Details

Pole Height: _____ Class: _____
 Grd Circ: _____ Angle: _____
 Date Nail Year: _____

Anchor Details

Anchor A: Lead: _____ SW fixture: Y N	Anchor B: Lead: _____ SW fixture: Y N
Type: PISA _____ m Exp _____ m Other _____	Type: PISA _____ m Exp _____ m Other _____
Guy Size - Pn _____ Sec _____ Comm: _____	Guy Size - Pn _____ Sec _____ Comm: _____