



PGE-DIXIE-NDCAL-00008351



PGE-DIXIE-NDCAL-000008352





PGE-DIXIE-NDCAL-00008354











PGE-DIXIE-NDCAL-00008359



PGE-DIXIE-NDCAL-000008360







PGE-DIXIE-ND CAL-000008363





PGE-DIXIE-ND CAL-000008365



PGE-DIXIE-NDCAL-00008366





PGE-DIXIE-NDCAL-000008368













PGE-DIXIE-NDCAL-000008374

LOC 4 / Loc 103

2/21

Overhead Field Notes		PM#	Not #	MAT 08W
Estimator:	PH	Job Owner		PH
Address: W/O Hwy 70		City: Tobin		County
GPS Coordinates - Lat:		Long:		Mile Marker Number:
Location: Franchise / Rear Easement / Private property		Location: SW / Asphalt / Dirt		Landscape
Traffic Control Required: Y (N)		Accessible to Line Truck: Y (N)		SW width _____ ft
Traffic Conditions: Hwy City Suburban (Rural)		Special Equipment Required: Helicopter / Crane / Backyard Machine		Hand Dig: Y (N)
		Rail Crossings: Y (N)		Tree Trimming: Y (N)
		Irrigation Canal: Y (N)		

EQUIPMENT INFORMATION (For multiple locations capture details on each pole sheet)

Equip. Type / Size:	Rusted: <input type="checkbox"/>	Blue Tag: <input type="checkbox"/>	Leaking: <input type="checkbox"/>
Cut Outs & Fuses: <input type="checkbox"/>	Lightning Arrestors: <input type="checkbox"/>	Tap Line Guards: <input type="checkbox"/>	Pri Bussing: <input checked="" type="checkbox"/> Insulated Y (N) (Circle One)
Sec. Bussing: <input type="checkbox"/>	Sec. Attachment: <input type="checkbox"/>	Check Adjacent Poles? <input type="checkbox"/>	Photos? <input type="checkbox"/>

G.O. 95 Infractions:

Notes: * Buy overgrown * steep and Rocky. (Very steep) might be possible to place a pole (loc 103) between Loc 4 and Hwy

Plan View - Use this sheet or the distribution map to capture span lengths, anchor/guy directions, Riser size and quadrant and service information.

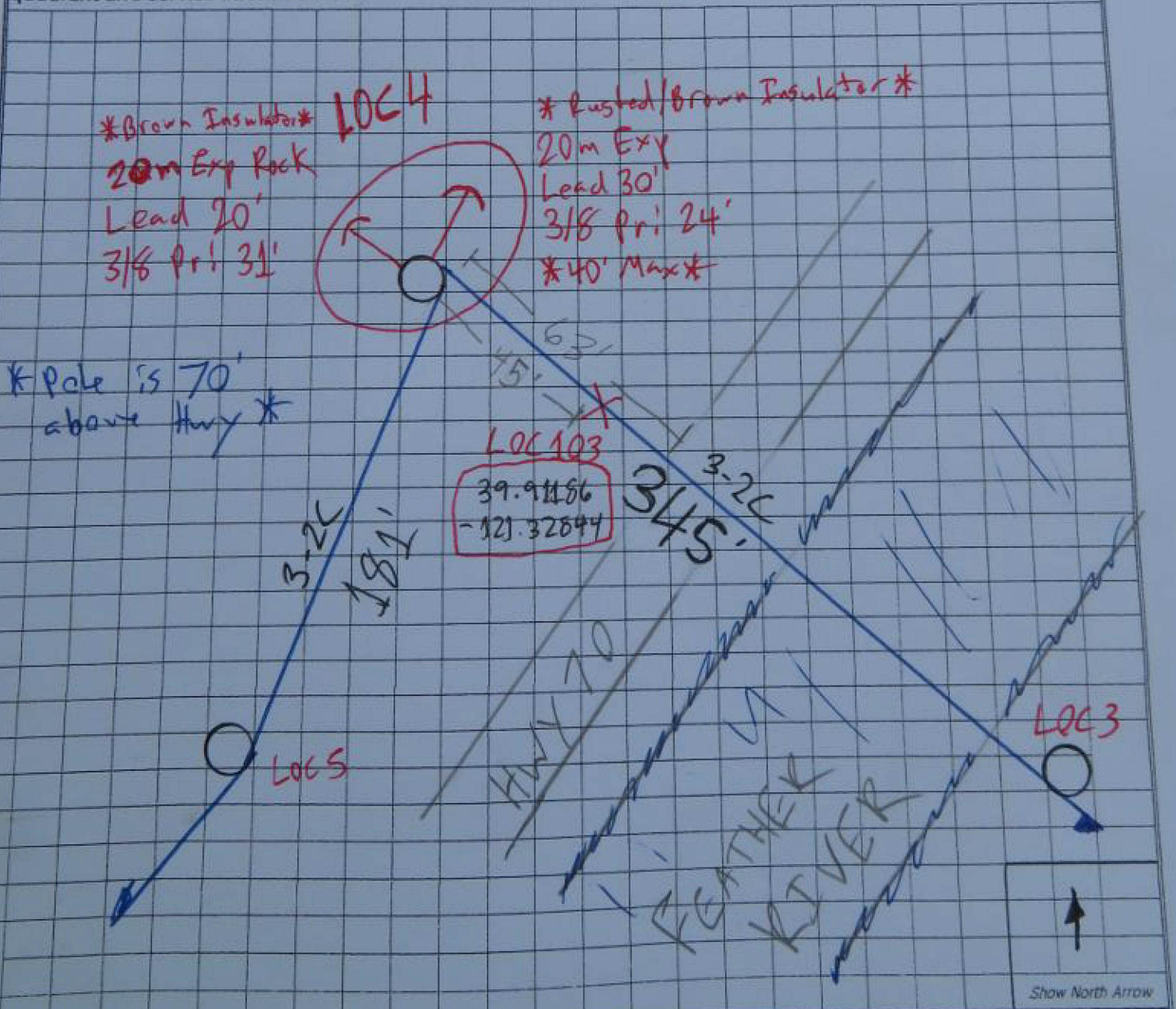

Pole Sheet

Location #: LQC 4

Primary Details

Size: 2C	No: 3	HOA: 24'
Size: 2C	No: 3	HOA: 26'
Size: _____	No: _____	HOA: _____
Size: _____	No: _____	HOA: _____

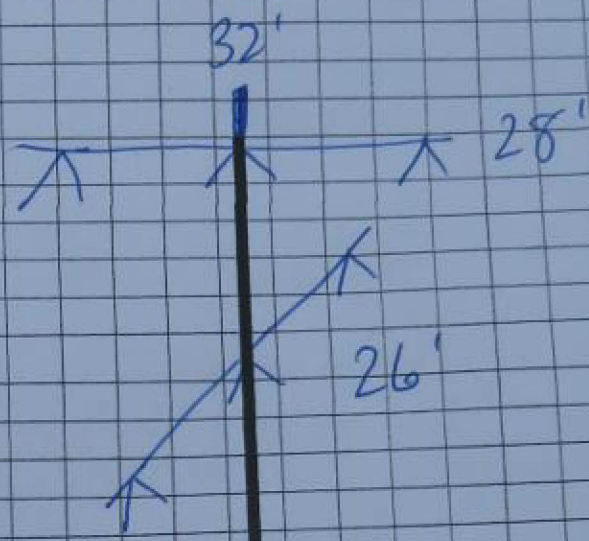

Equipment Details

Equipment: _____	Height: _____
Equipment: _____	Height: _____
Equipment: _____	Height: _____
Equipment: _____	Height: _____

Secondary Details

Size: _____	HOA: _____
Size: _____	HOA: _____
Size: _____	HOA: _____
Size: _____	HOA: _____

Miscellaneous Details

SL: Y N Bkt Length: _____	Height: _____
SmartMeter Equipment: Y N	
Type: _____	Height: _____
G/A: Y N	Height: _____
CATV. Size: _____	Height: _____
PH: Size: _____	Height: _____

Top View



Pole Details

Pole Height: _____	Class: _____
Grd Circ: _____	Angle: _____
Date Nail Year: _____	

Anchor Details

Anchor A: Lead: _____ SW fixture: Y N	Anchor B: Lead: _____ SW fixture: Y N
Type: PISA ___ m Exp ___ m Other: _____	Type: PISA ___ m Exp ___ m Other: _____
Guy Size - Pri: _____ Sec: _____ Comm: _____	Guy Size - Pri: _____ Sec: _____ Comm: _____



PGE-DIXIE-NDCAL-00008377